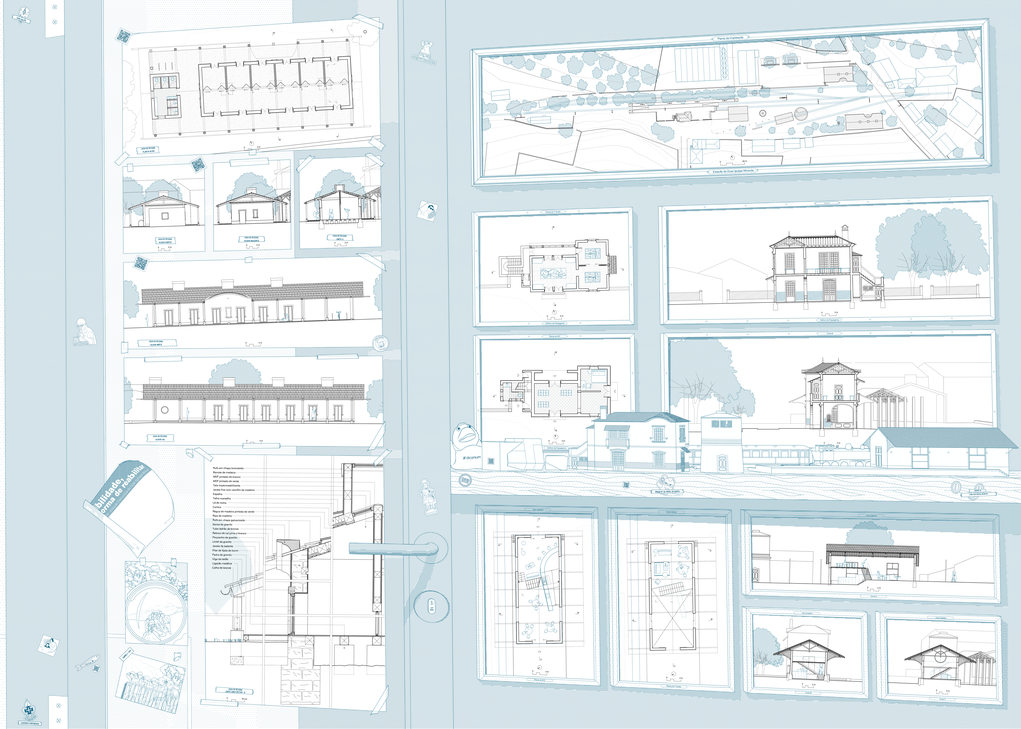
Antiguo Almacén
Antiguo Almacén
Antiguo Almacén