

Corte Transversal B/B' Escala 1:500

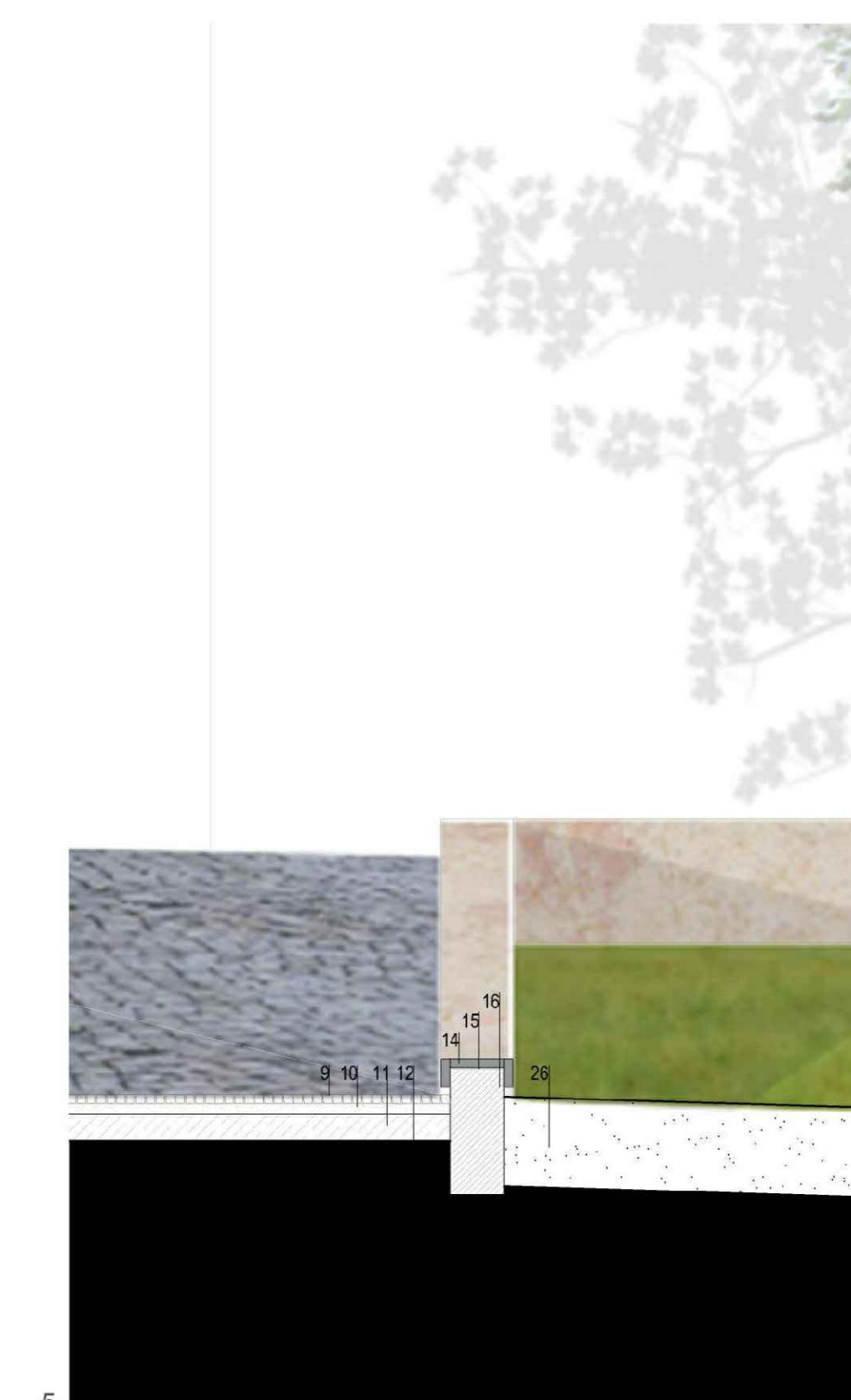

Corte Transversal C/C' Escala 1:500

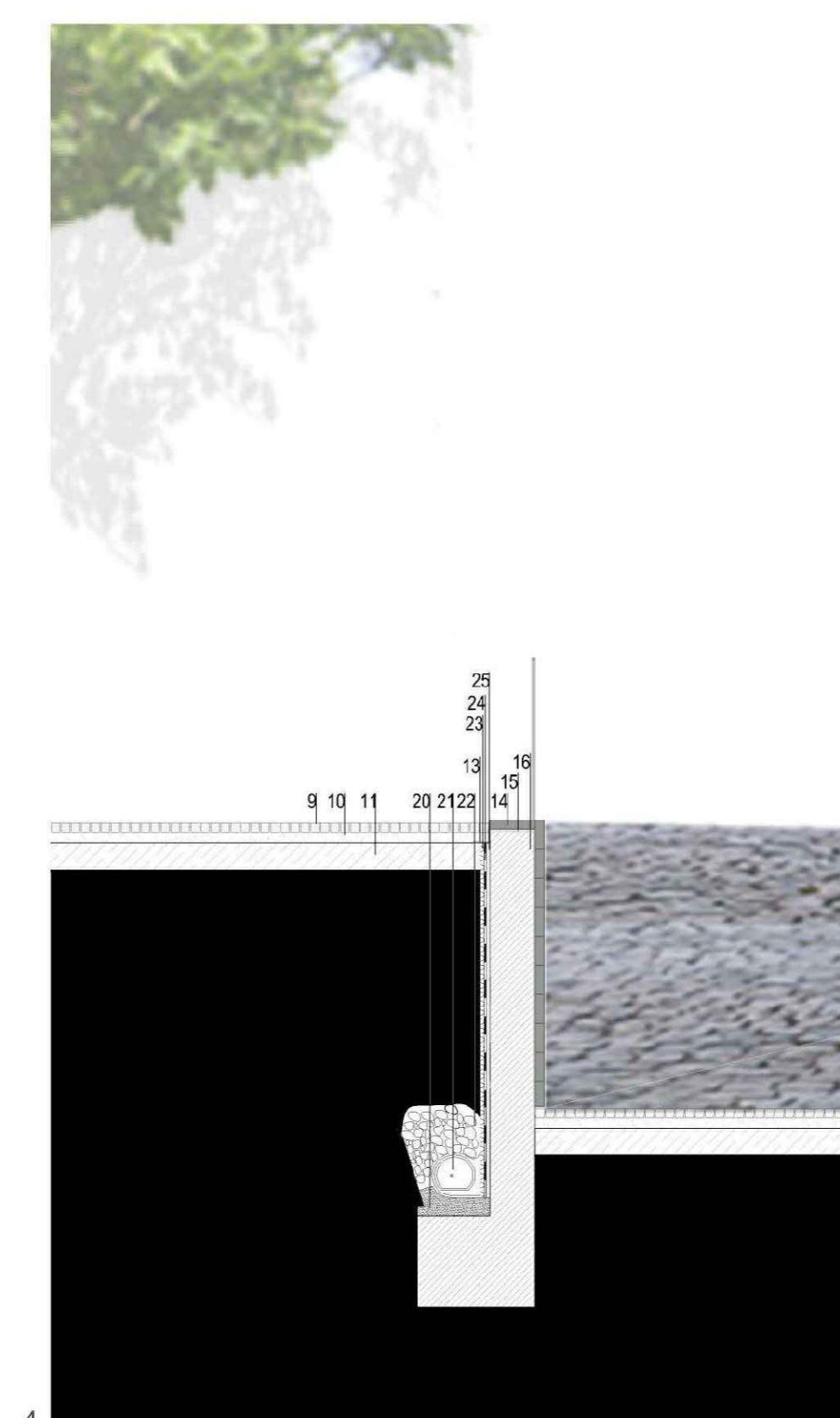
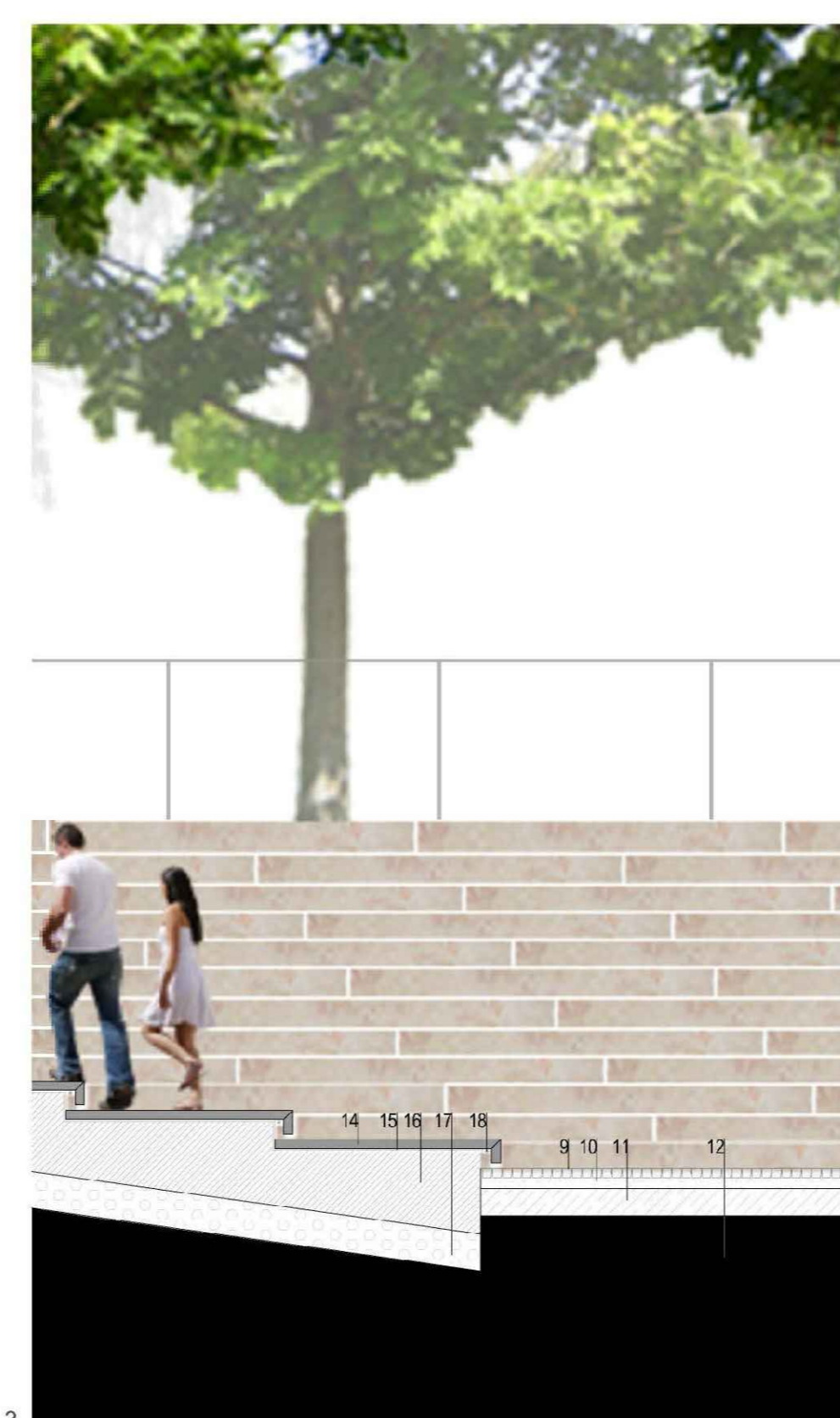
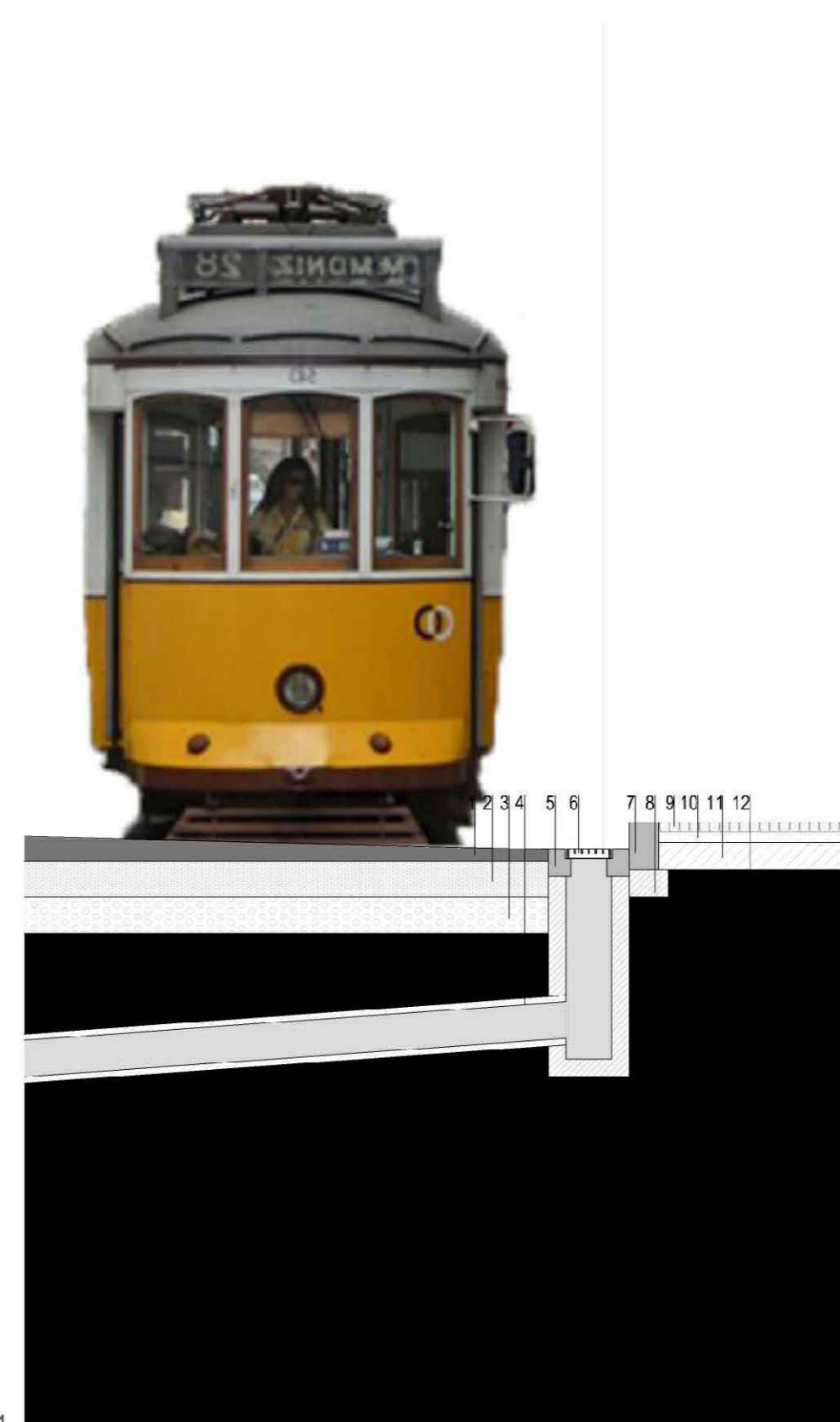

- 1- Camada Betuminosa de Dragagem e Regularização
- 2- Camada Granular de Base (0,20m)
- 3- Camada de Formação (0,20m)
- 4- Tubo Colector em PVC
- 5- Lãrol de Pedra Basáltica
- 6- Grelha de Sargos em Ferro Fundido
- 7- Lãrol de Pedra Basáltica
- 8- Fundação em Betão de Lãrol
- 9- Calçada Portuguesa de Pedra Calcária assente em trazo de Cimento
- 10- Camada de Cimento e Areia
- 11- Camada de Base Topo-Vermi
- 12- Tãrozo Natural Compactado
- 13- Cantoneira em T
- 14- Lãrol de Pedra Lãz (1,20m x 2,00m x 0,05m)
- 15- Cimento Colã
- 16- Estrutura em Bãdo Armado
- 17- Camada de Enrocamento (0,20m)
- 18- Sãroçoço
- 19- Quãrã Metãlica
- 20- Camada de Forma
- 21- Tubo Geotãroco
- 22- Quãrã em Bãta encaixã em Mãro Gocostãl
- 23- Mãmã Geotãtil Drenãnte
- 24- Sãmã de Impermeãlãzãço com Membrãnas Betumĩnosãs
- 25- Reboco Anãdo
- 26- Terra Vãgãl

Pormenores Construtivos Escala 1/50

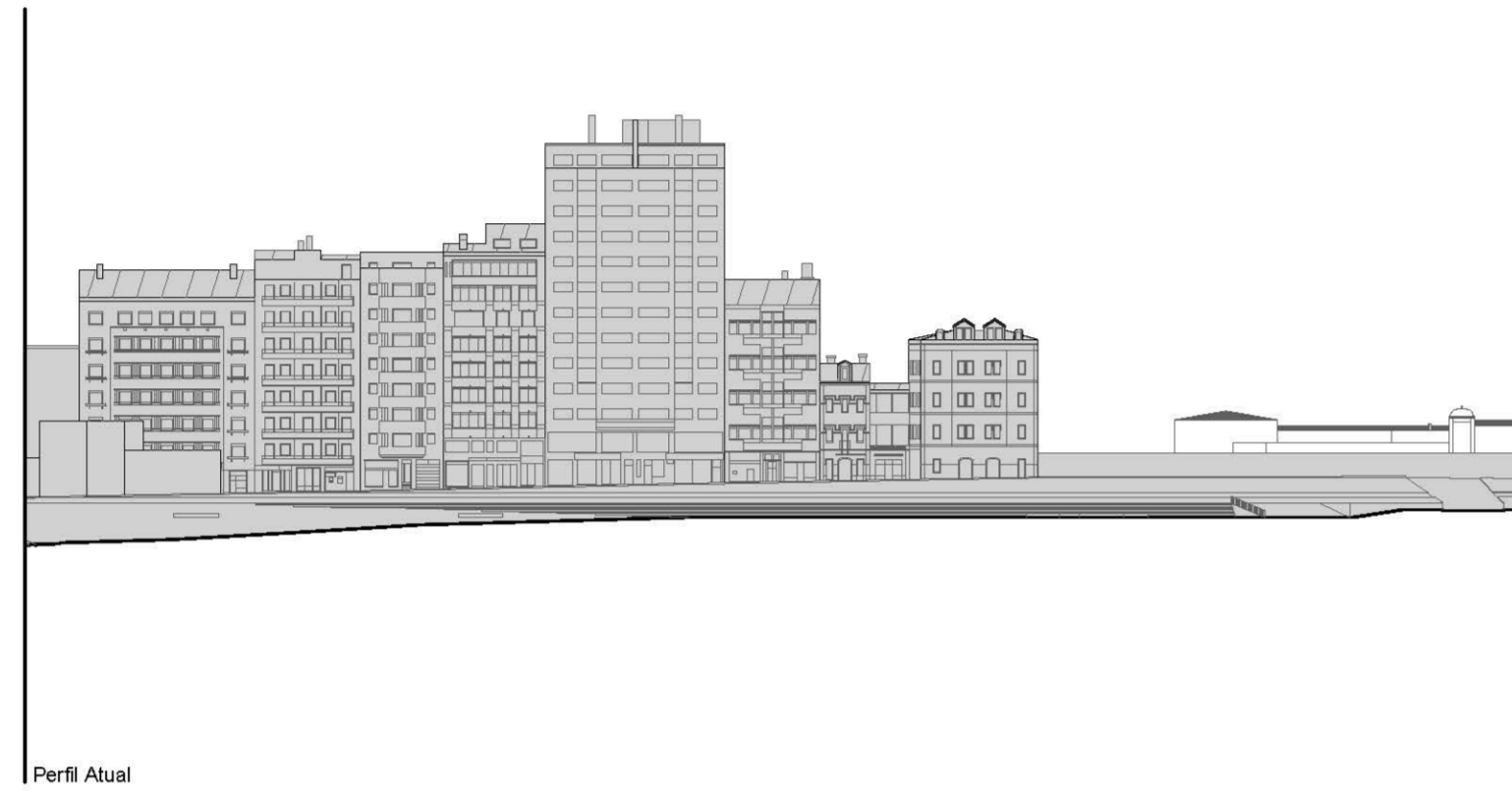

Perfil Atual



Perfil Proposto



Perfil Atual



Perfil Proposto



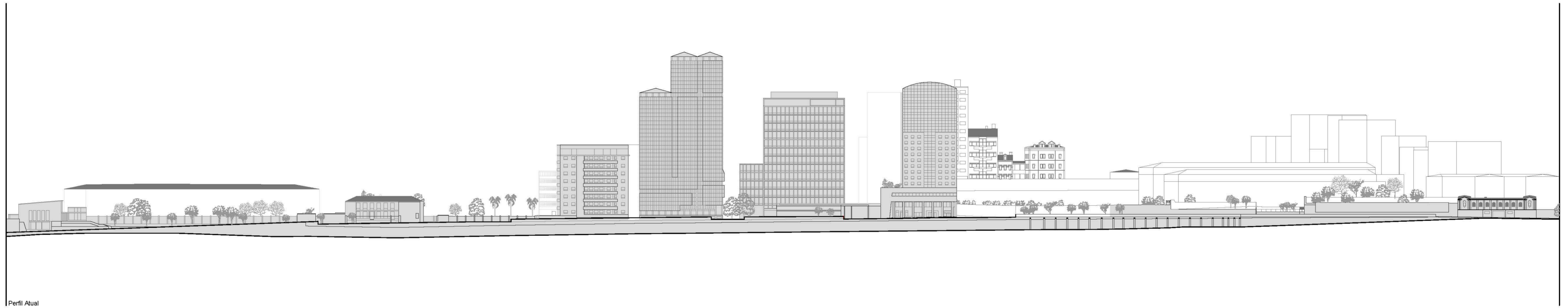

Perfil Atual

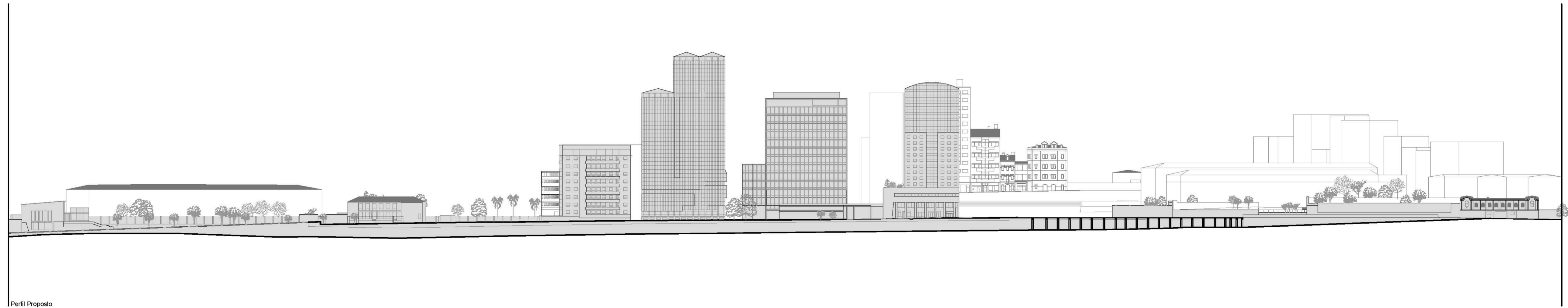

Perfil Proposto



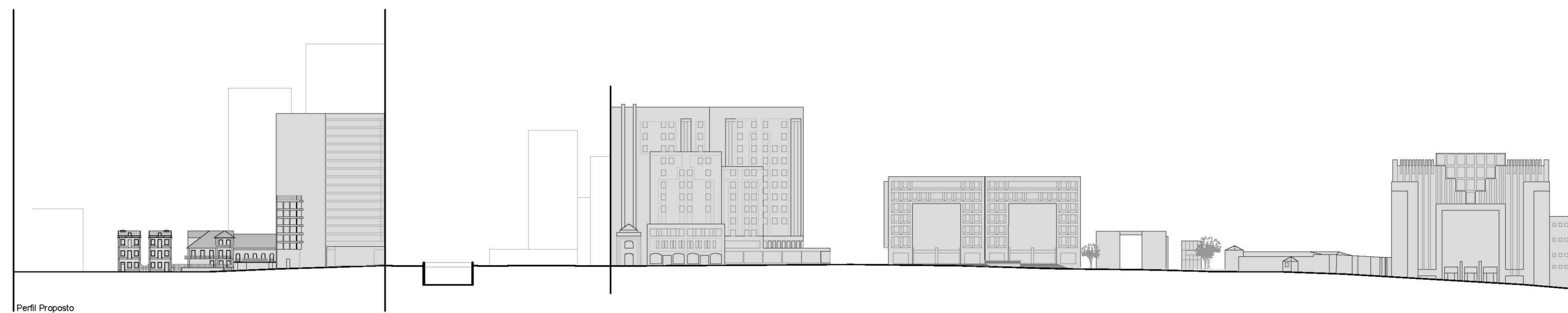
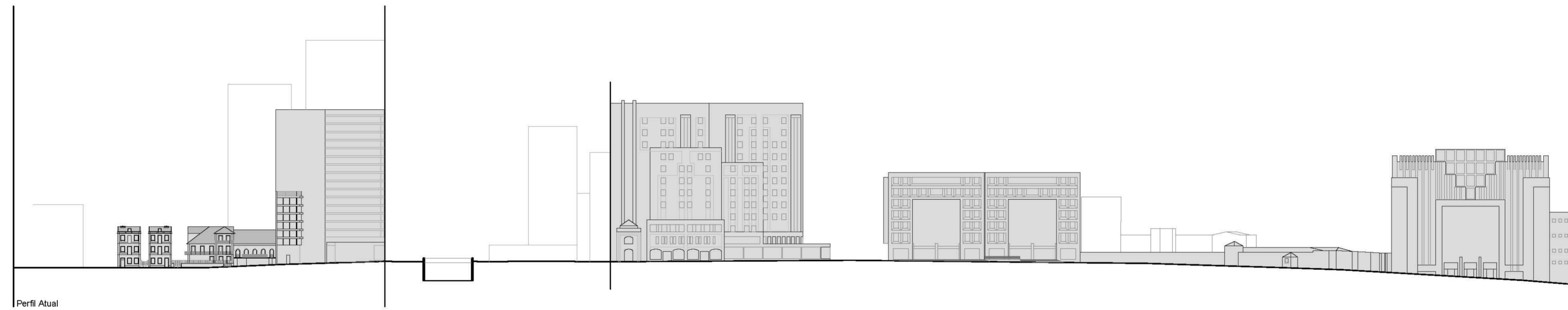

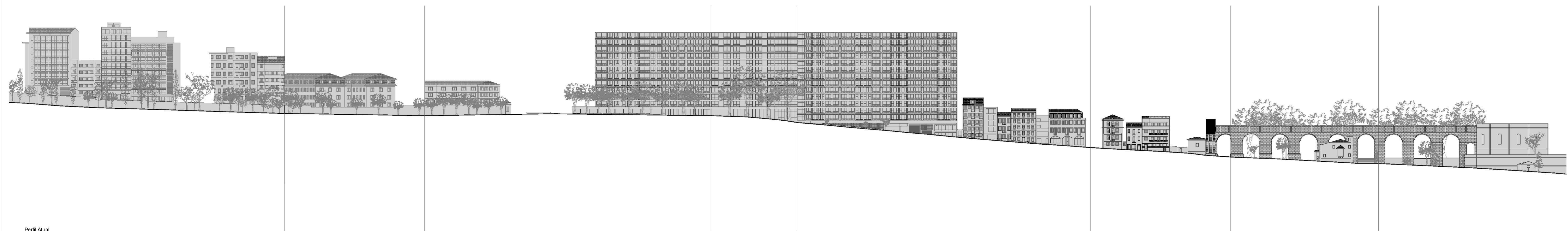

Perfil Atual

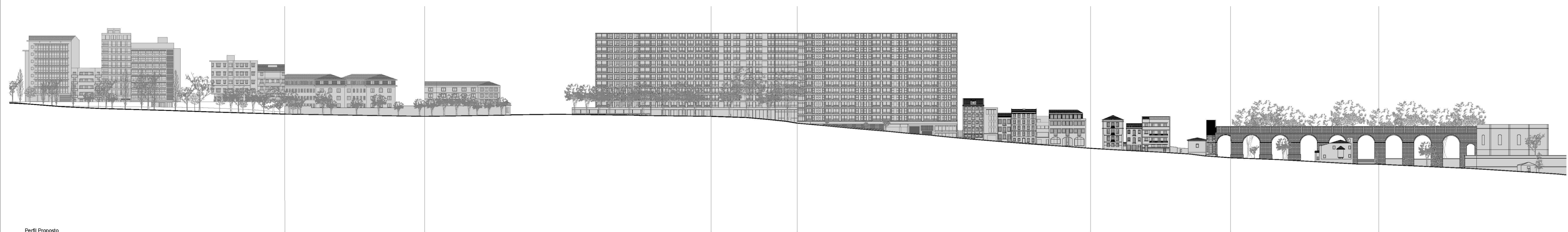

Perfil Proposto





Perfil Atual



Perfil Proposto

