

Planta de Fundação

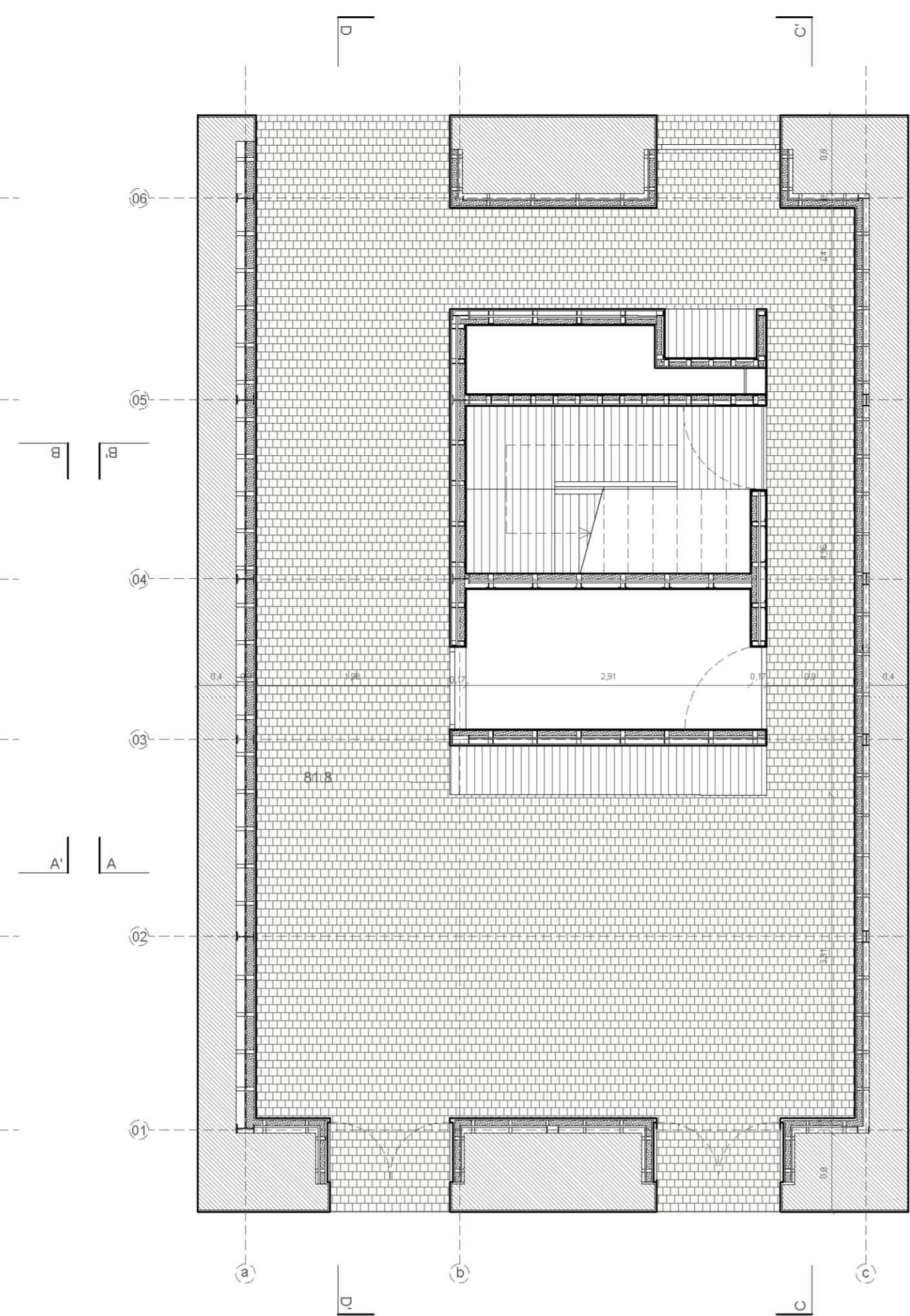

Planta piso térreo

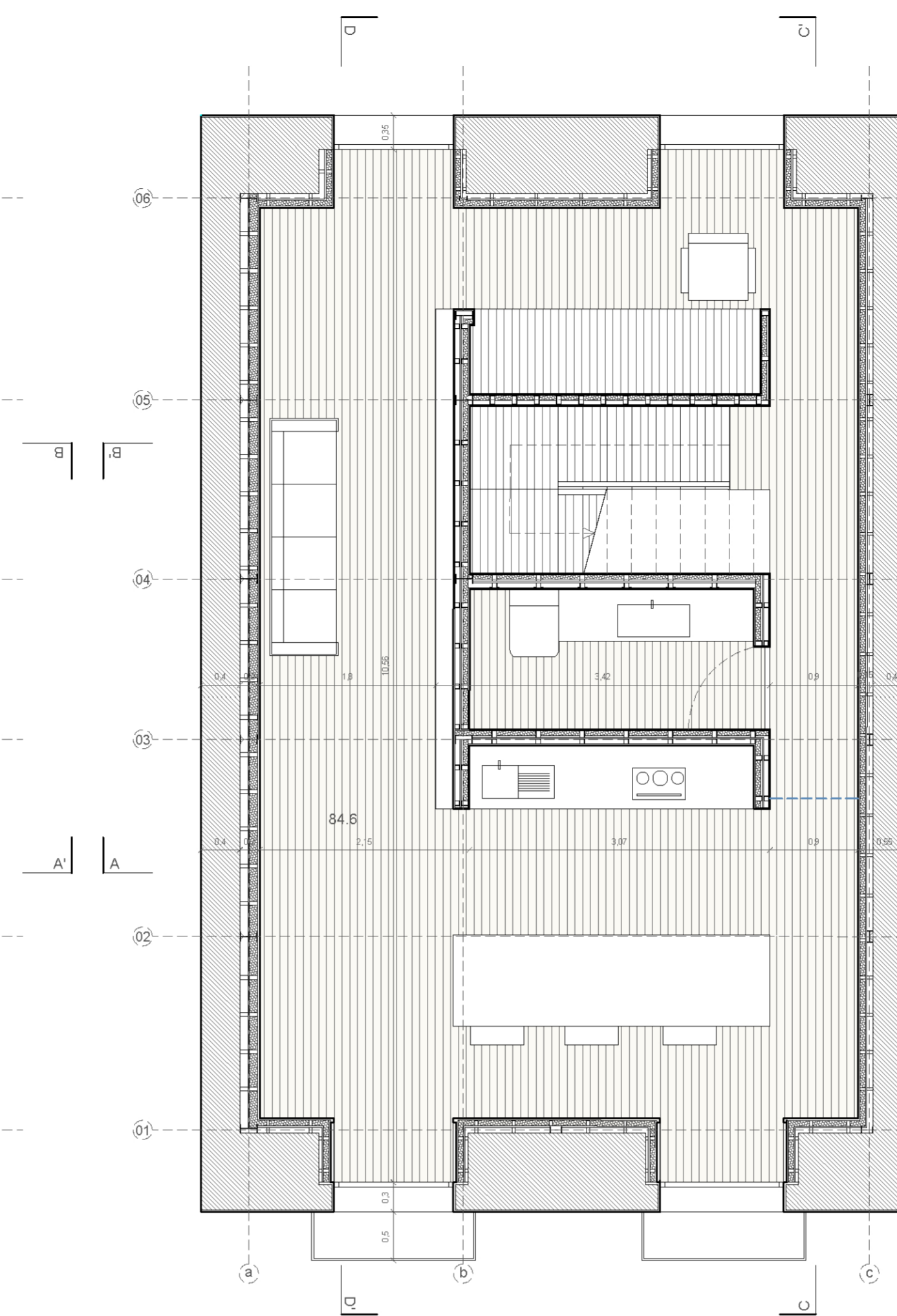

Planta do primeiro piso

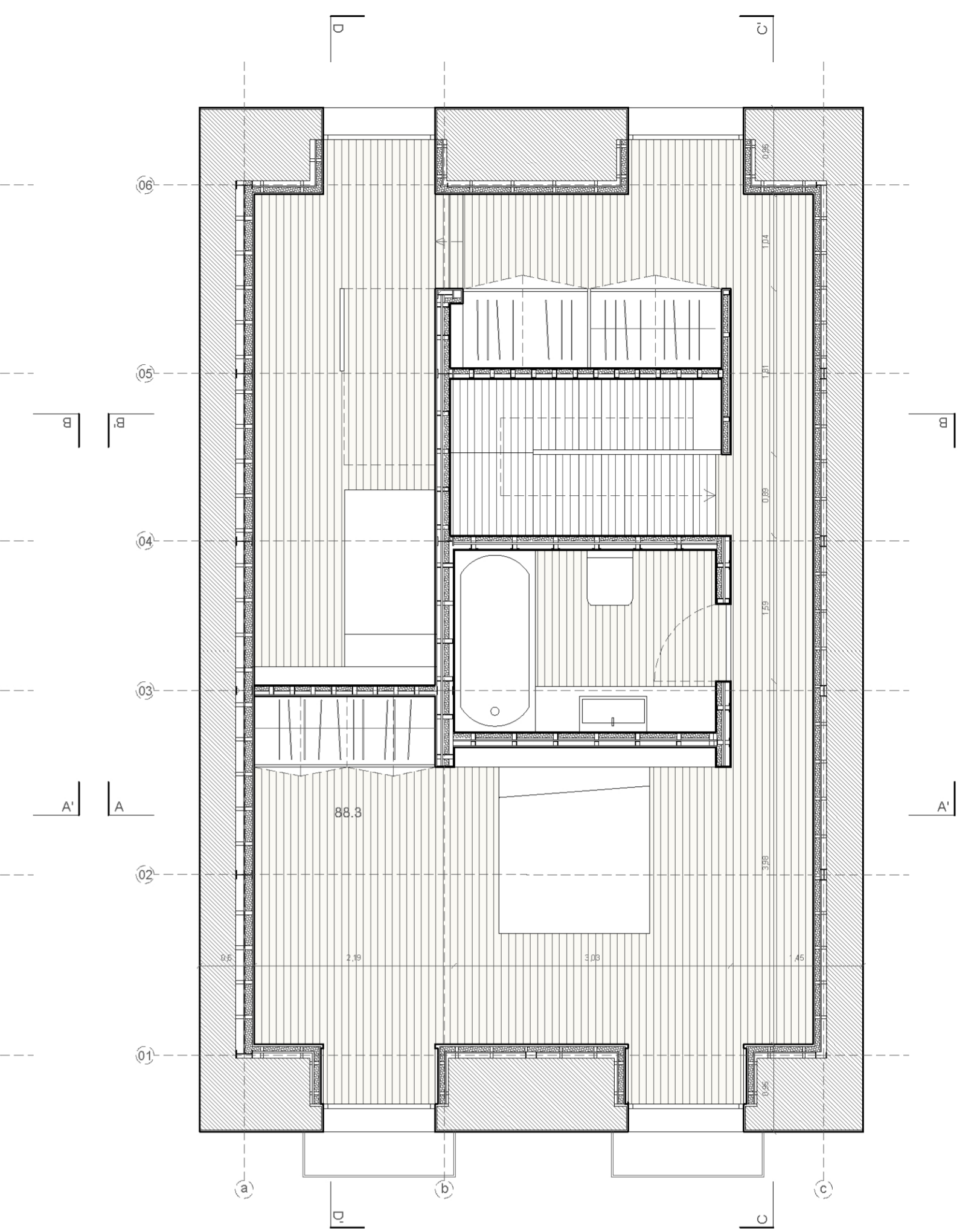

Planta do segundo piso



14.8m
10.8m
0.00m

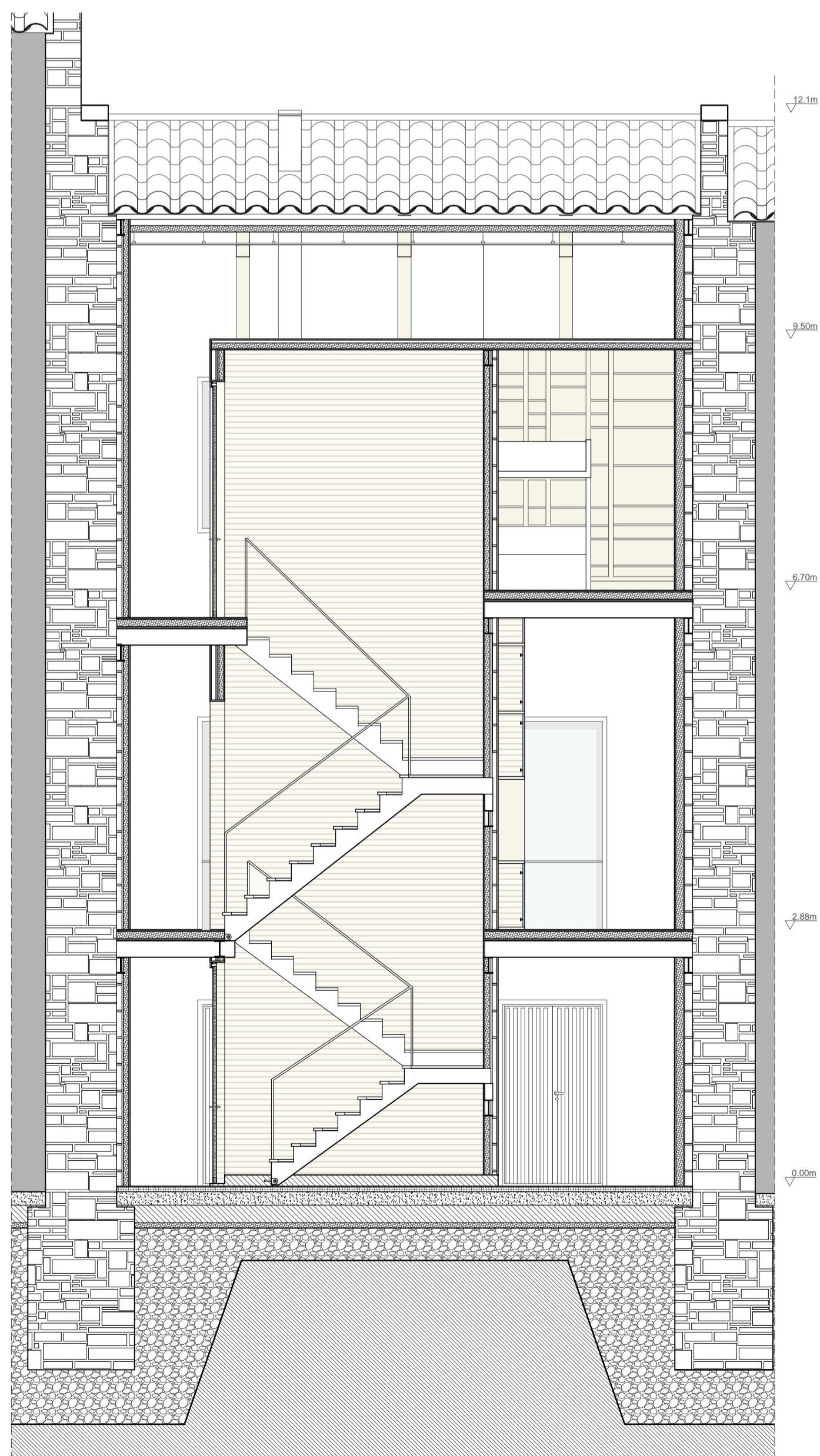
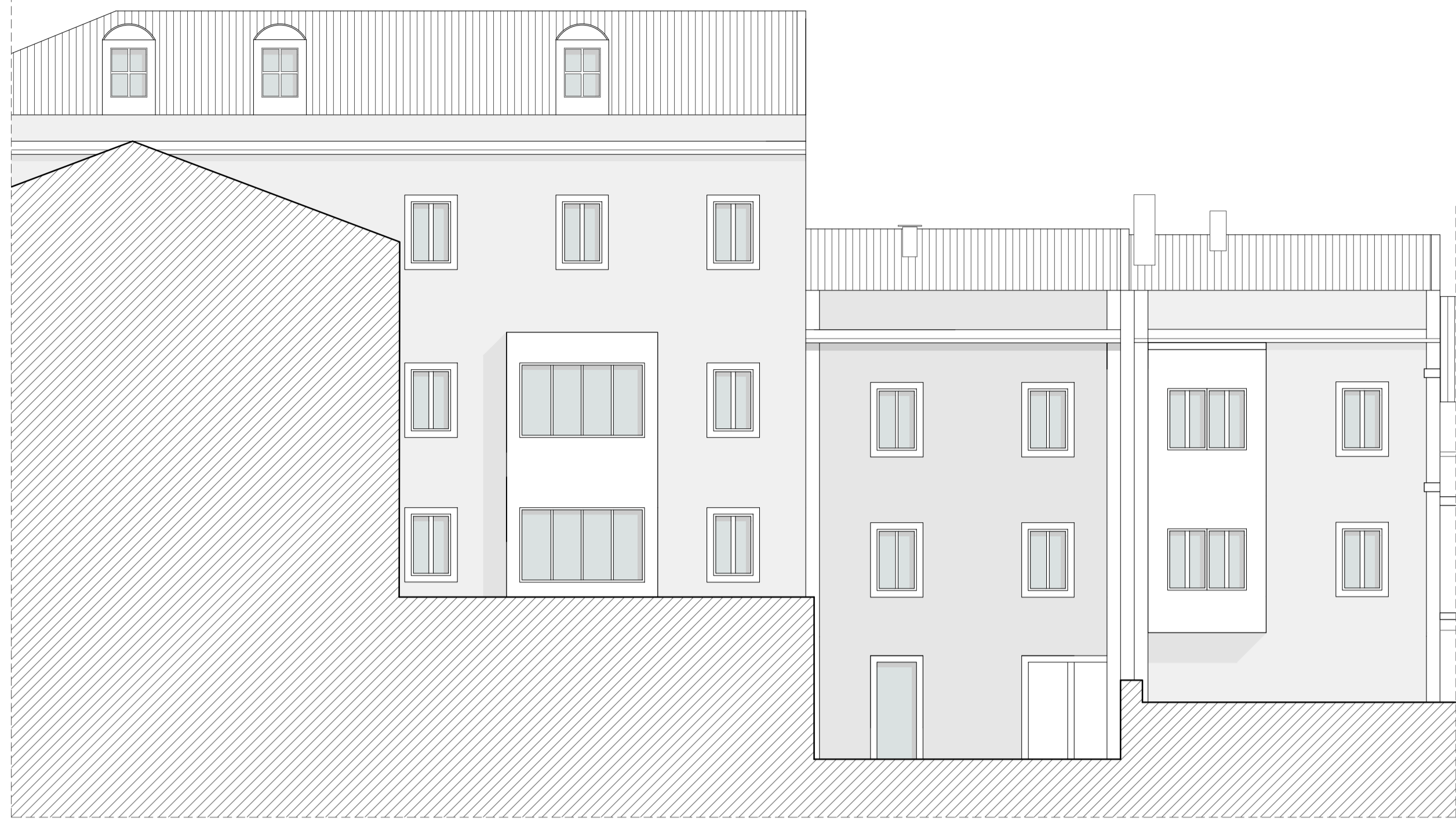

Corte B-B

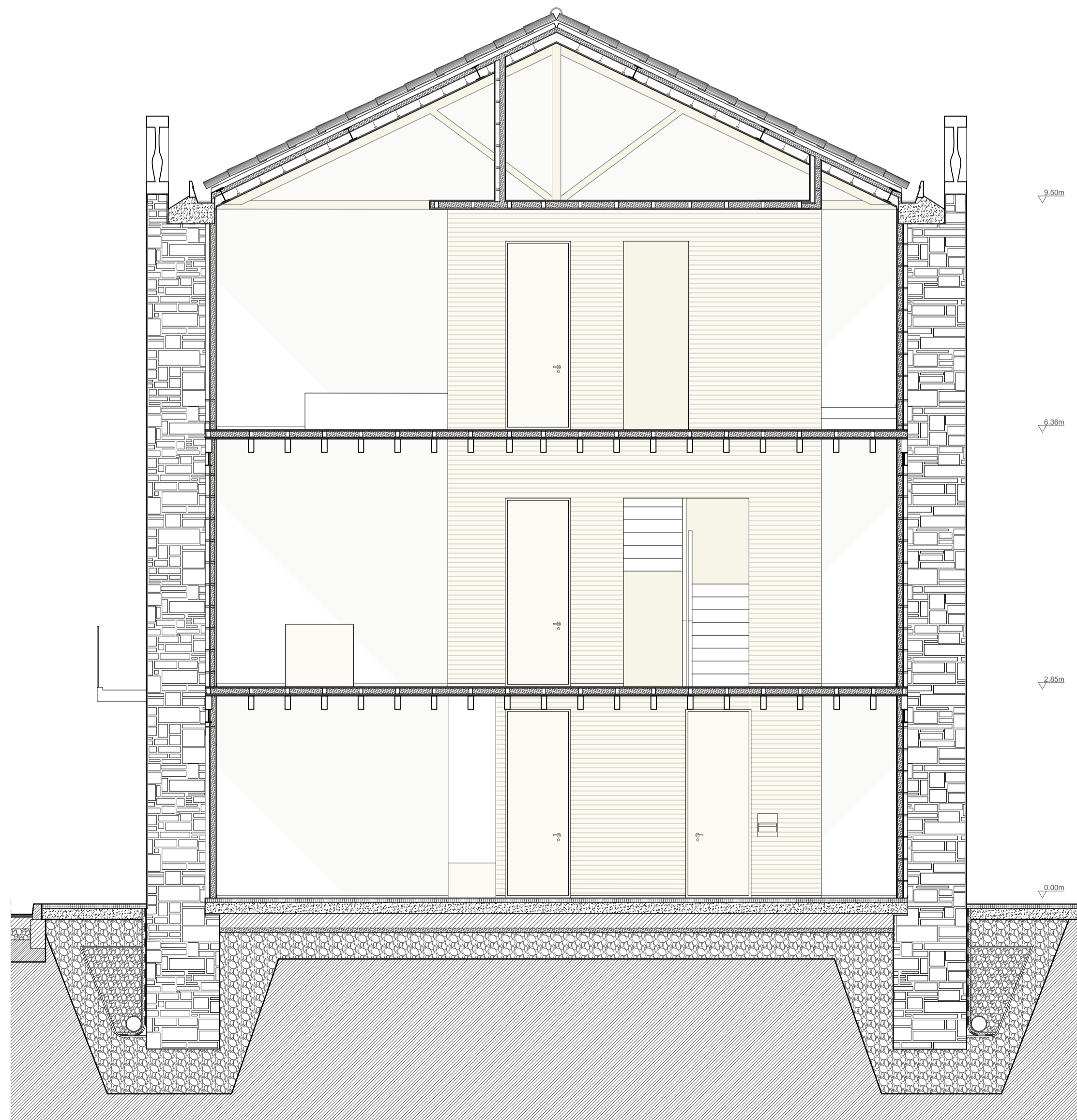

Corte C-C

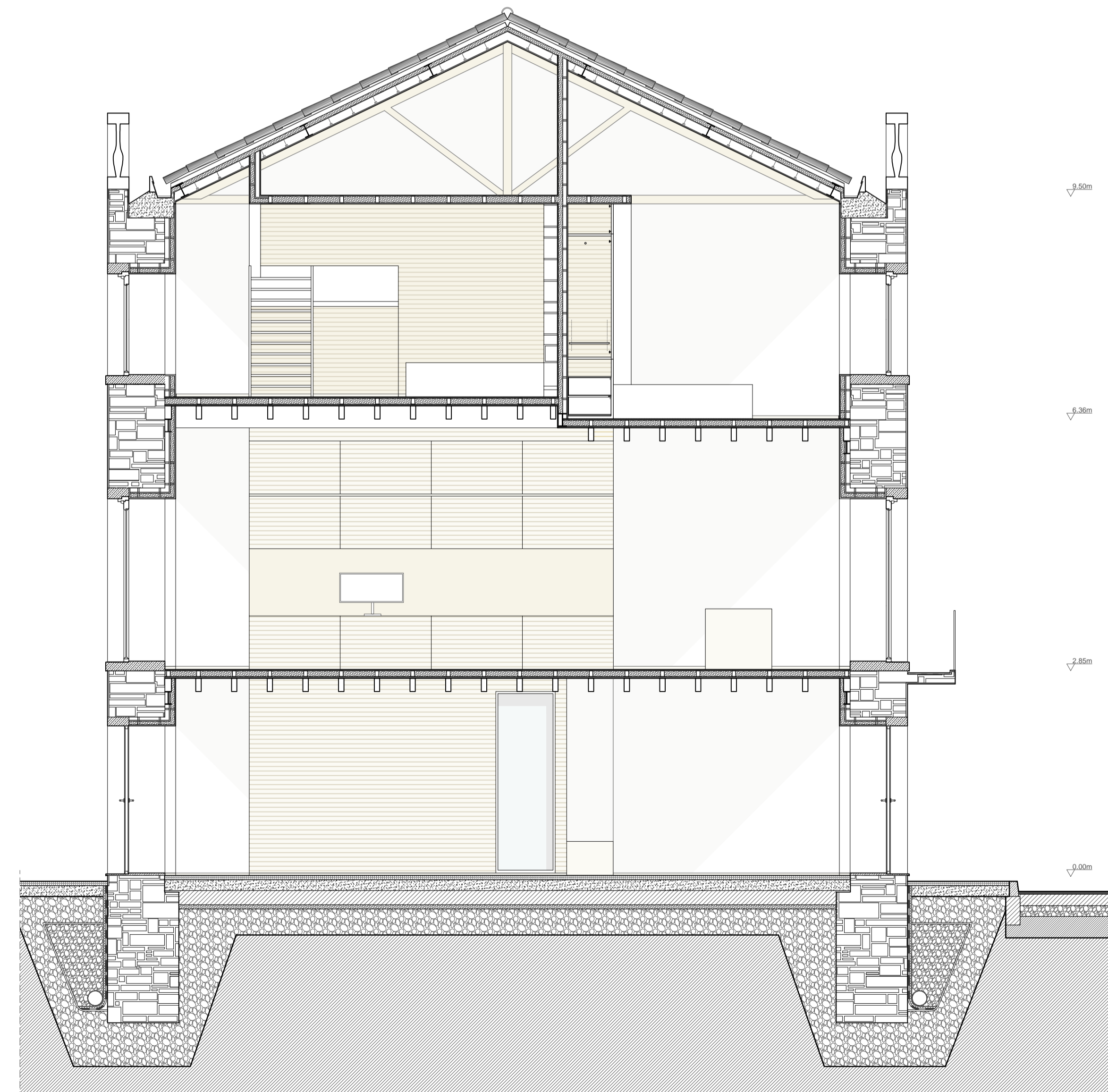

Corte D-D

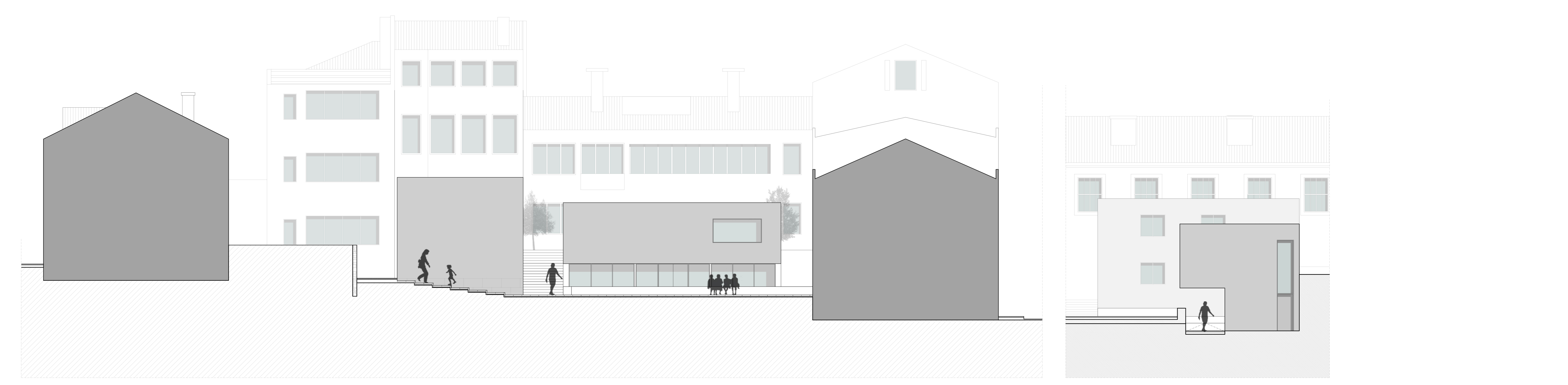
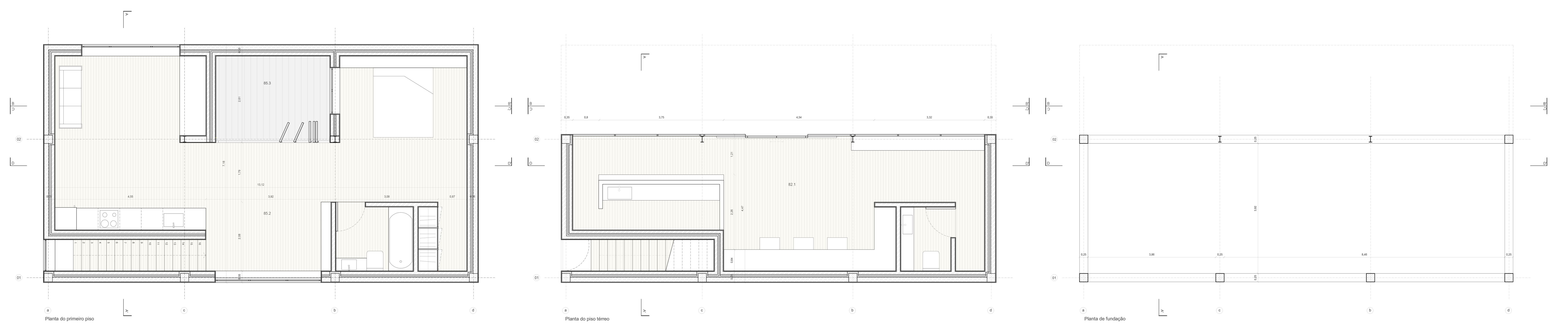

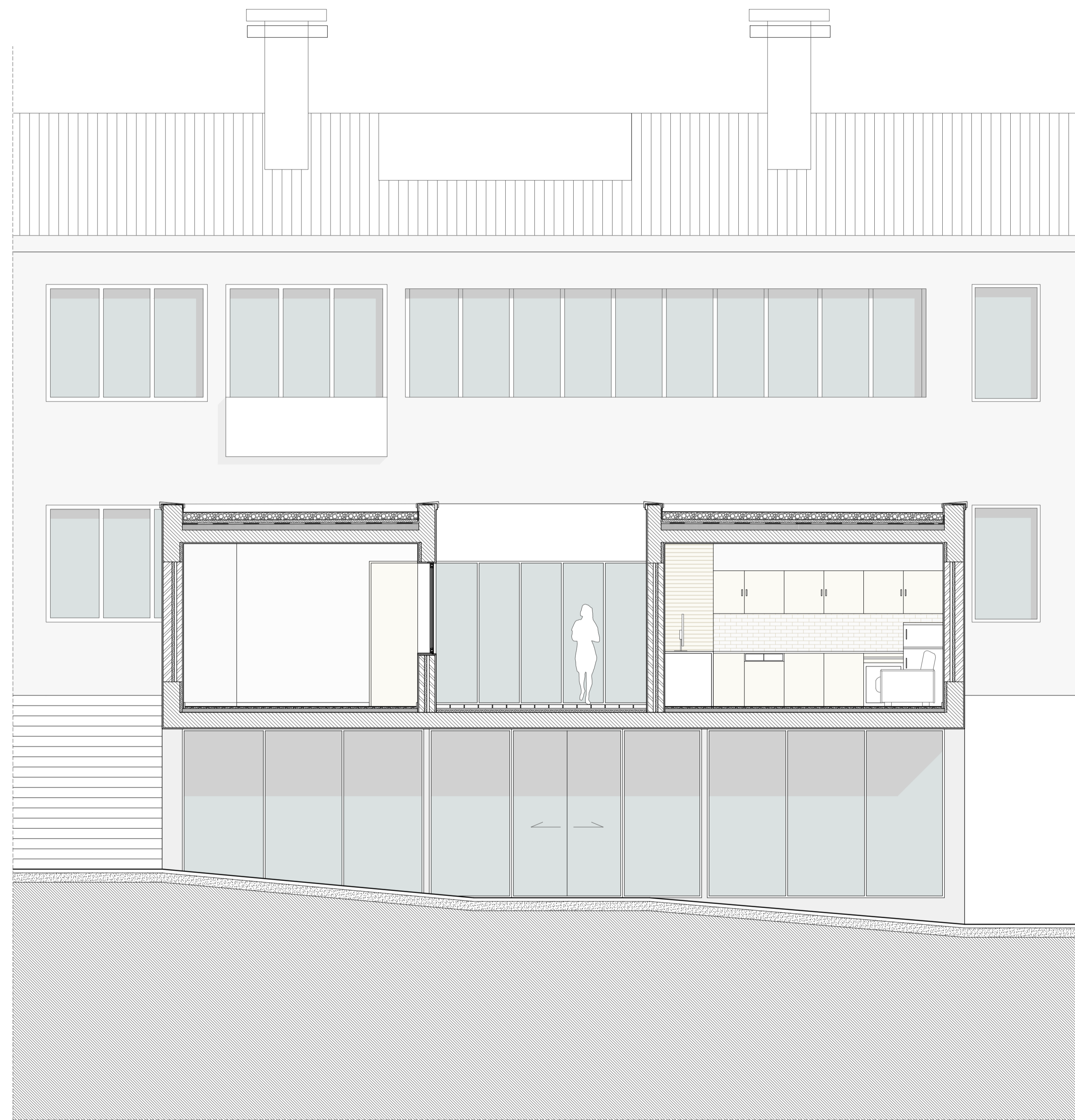

Corte C C'

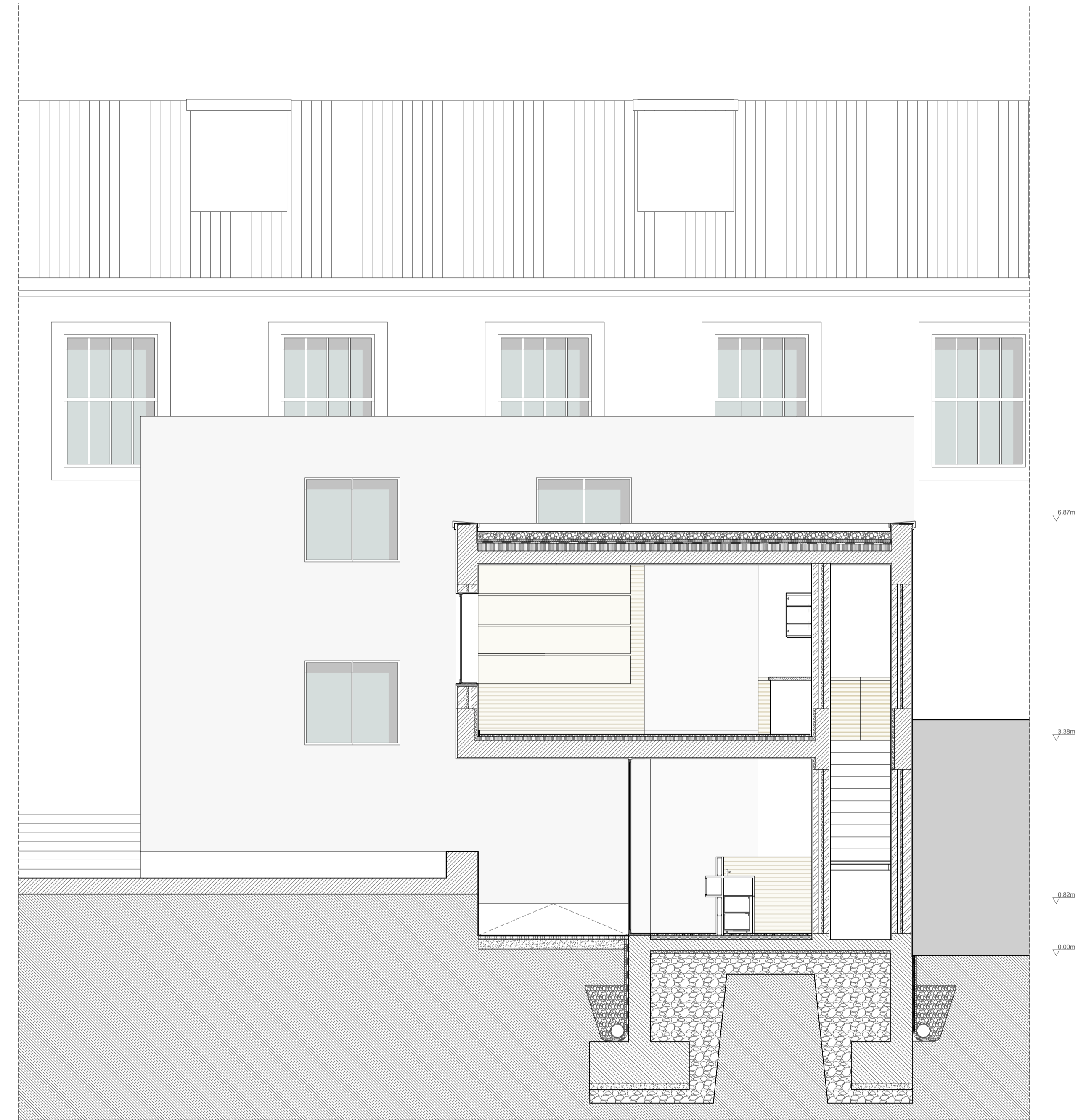

Corte A A'

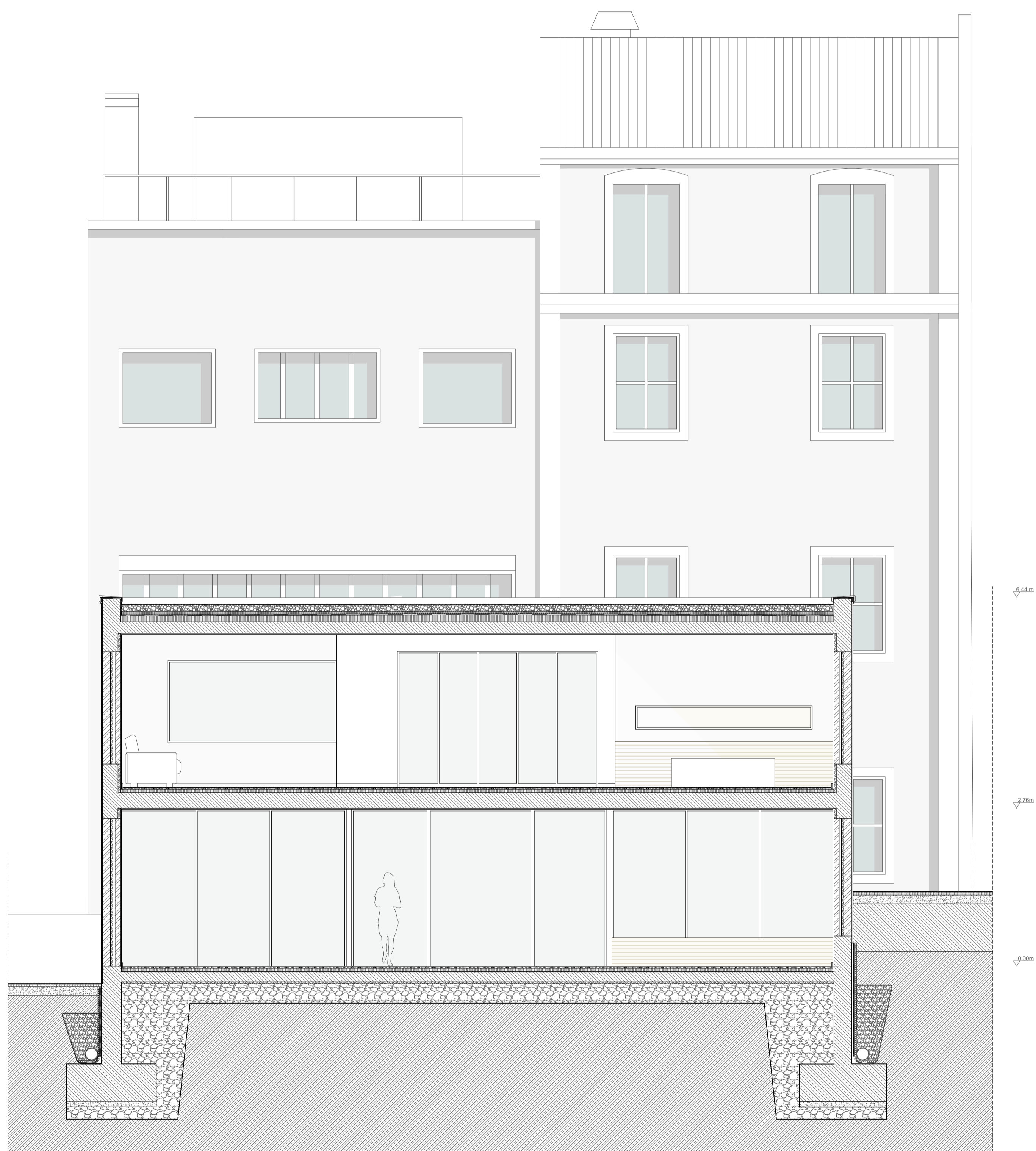

Corte D D'



Corte B B'

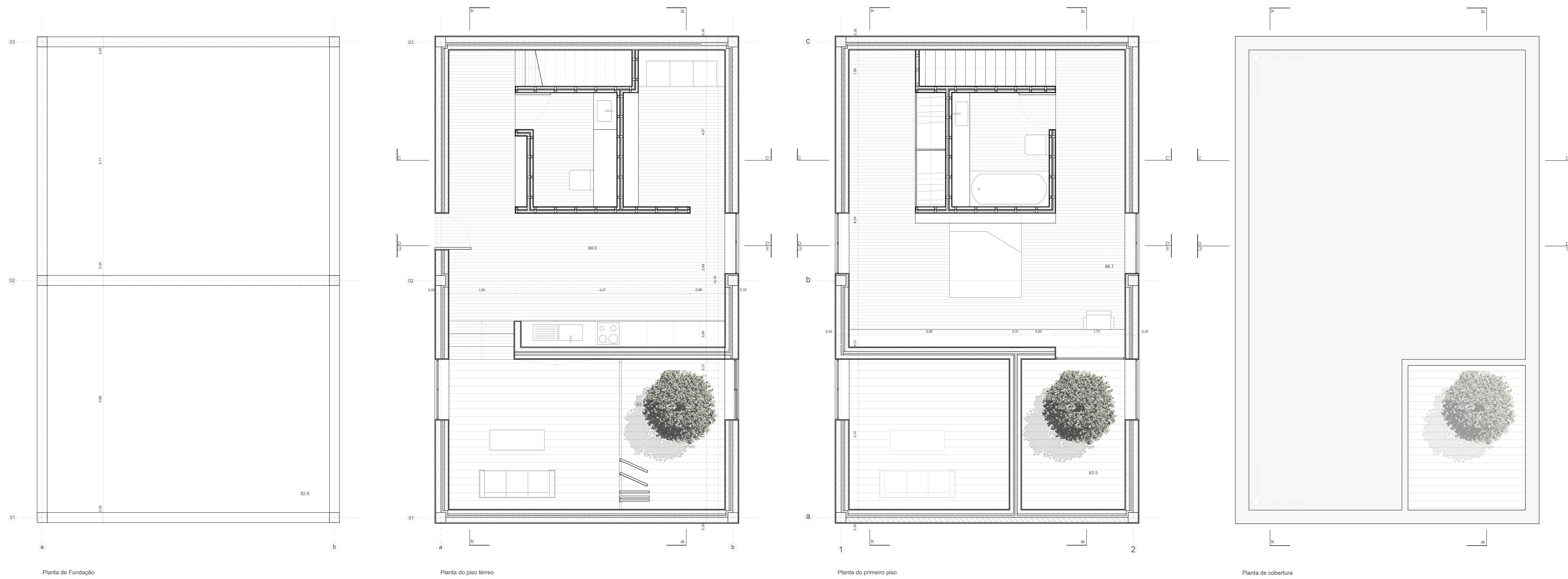

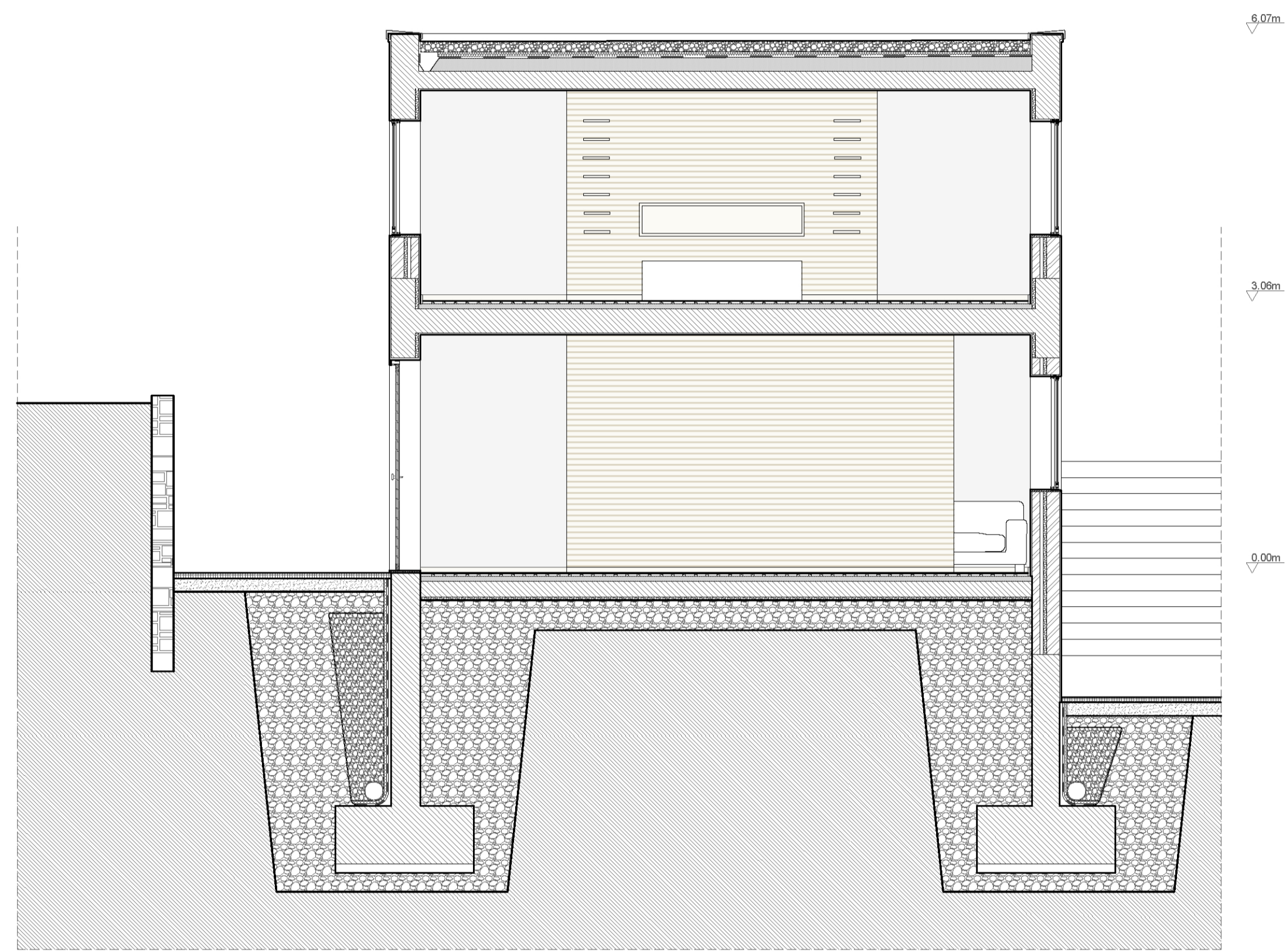

Corte D-D

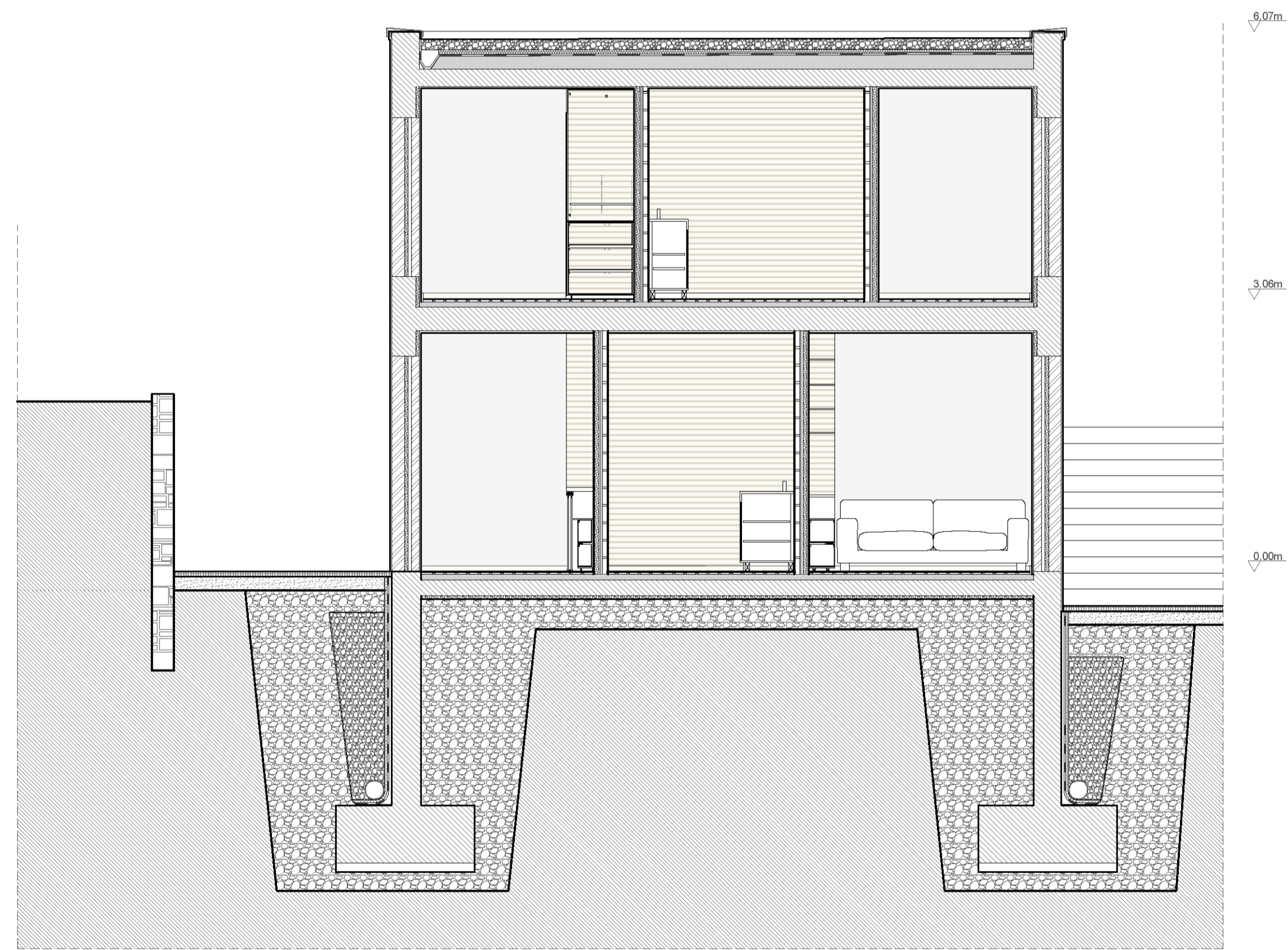

Corte C-C

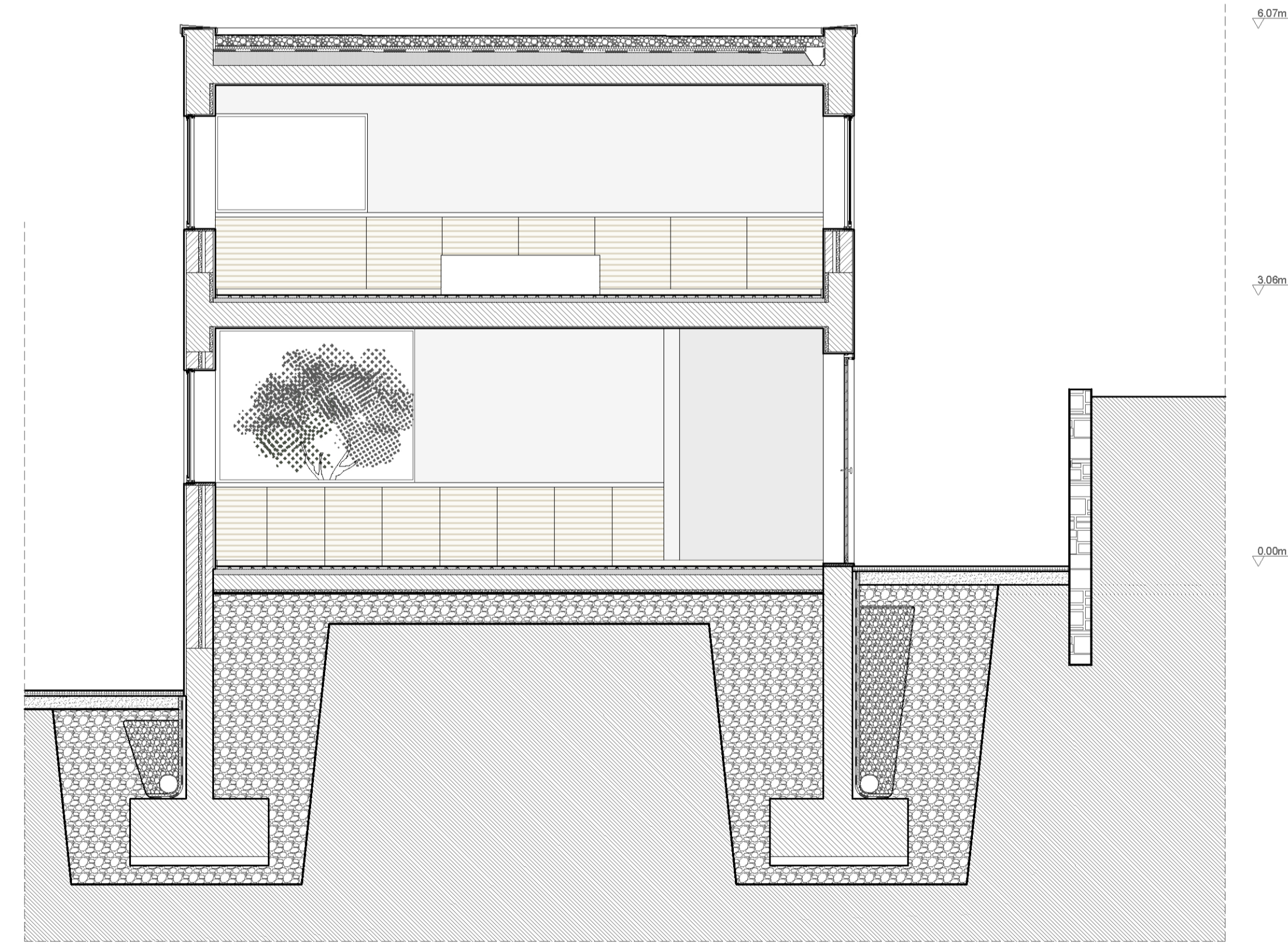

Corte E-E

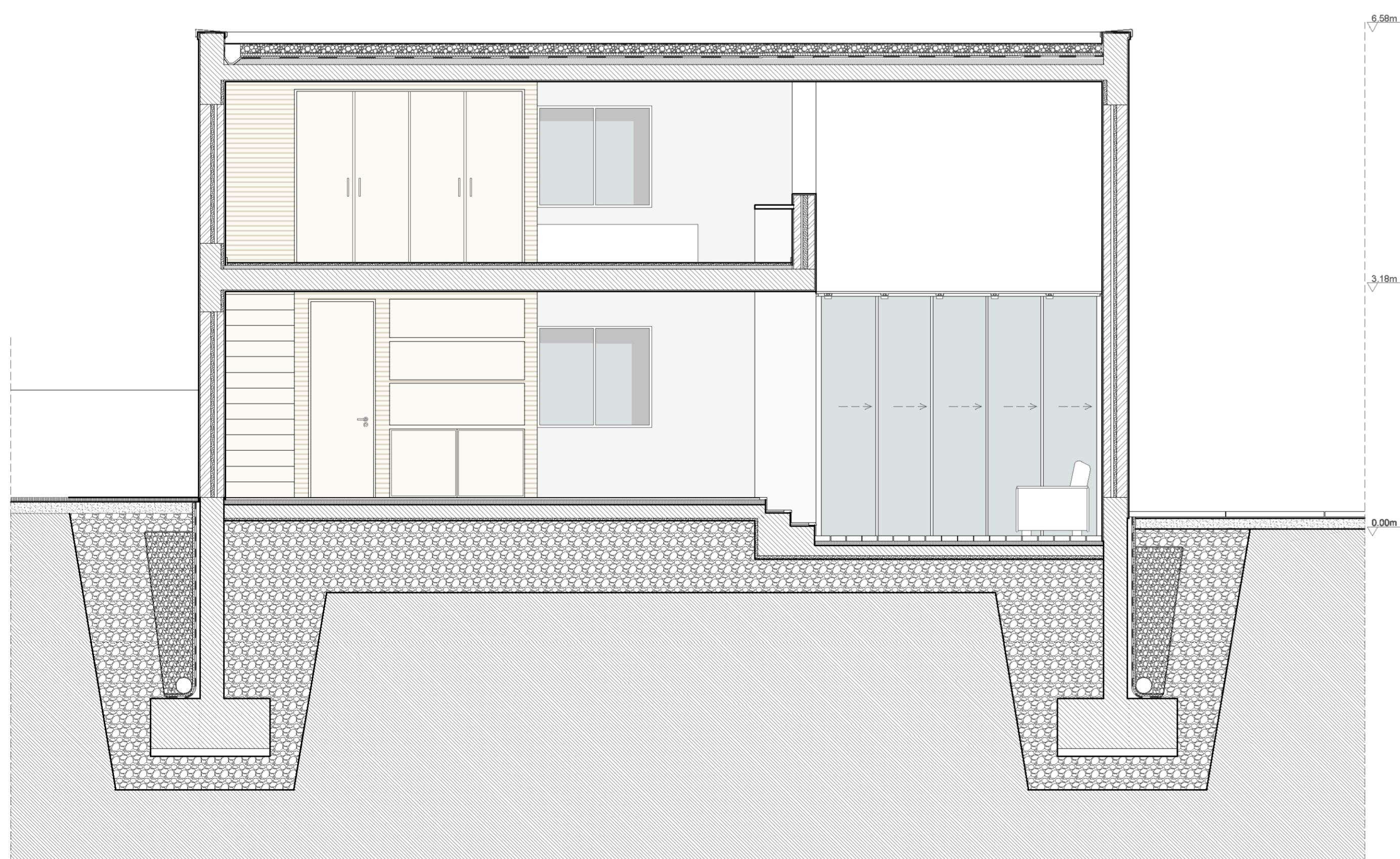
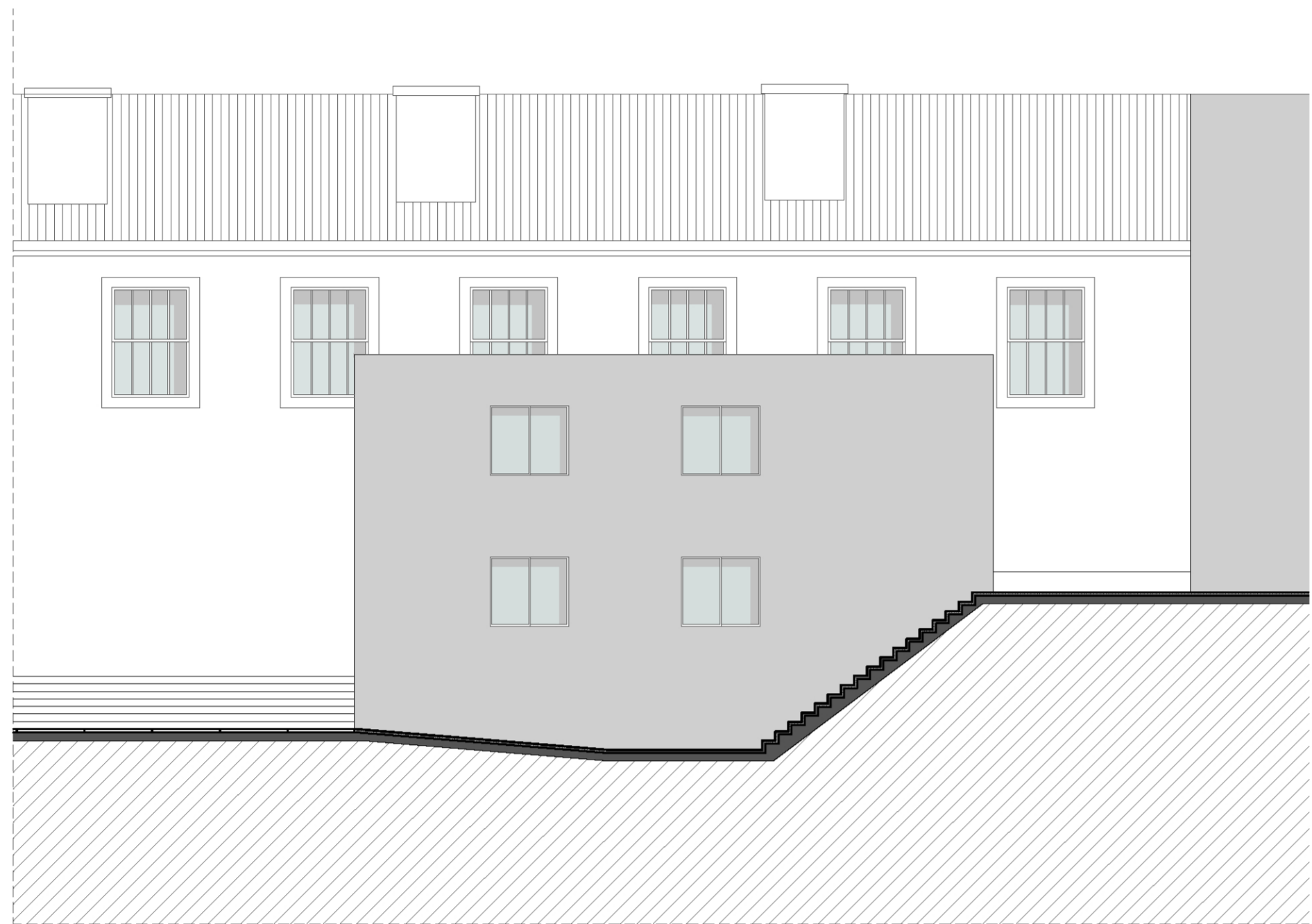

Corte A A'

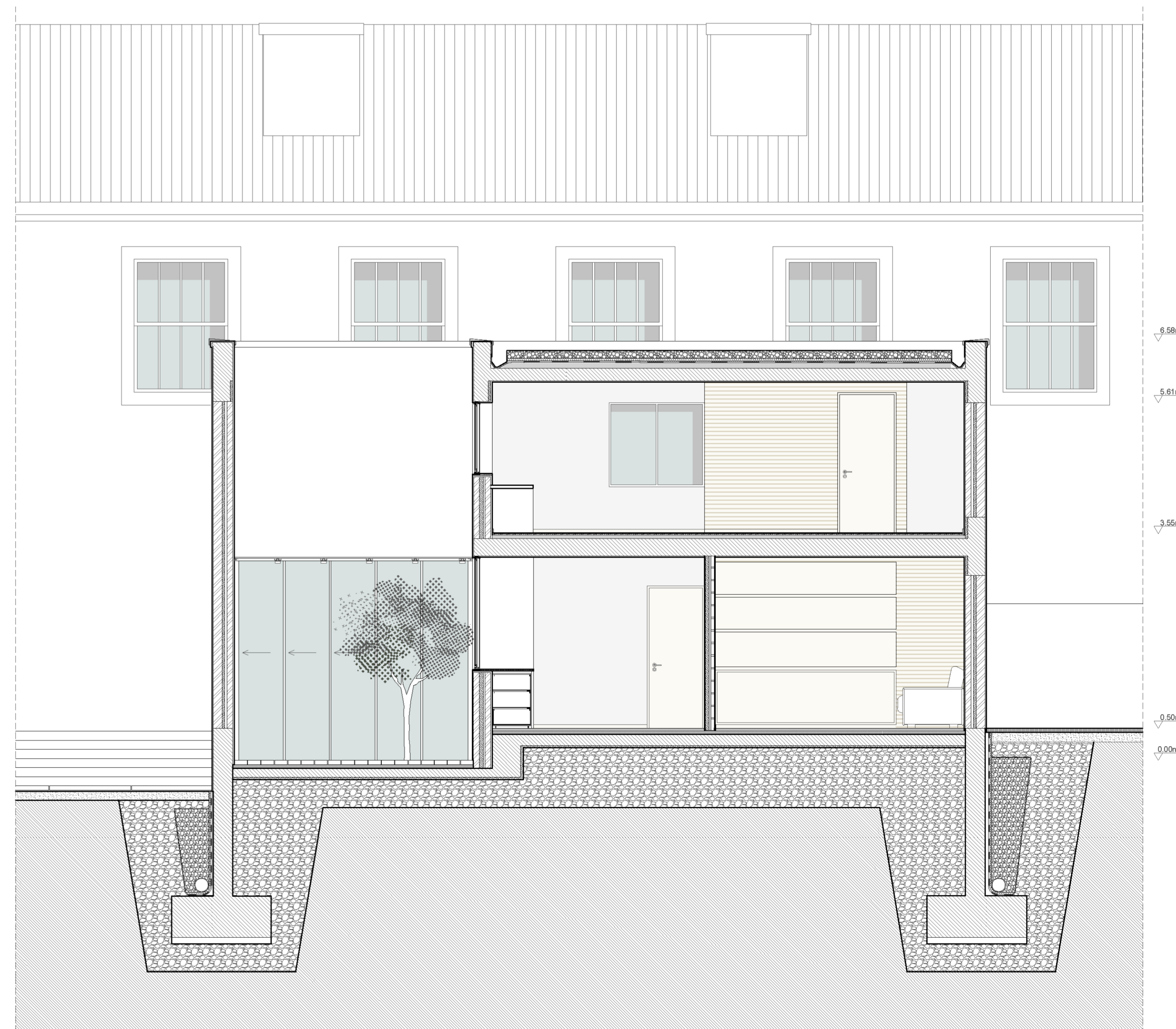

Corte B B'

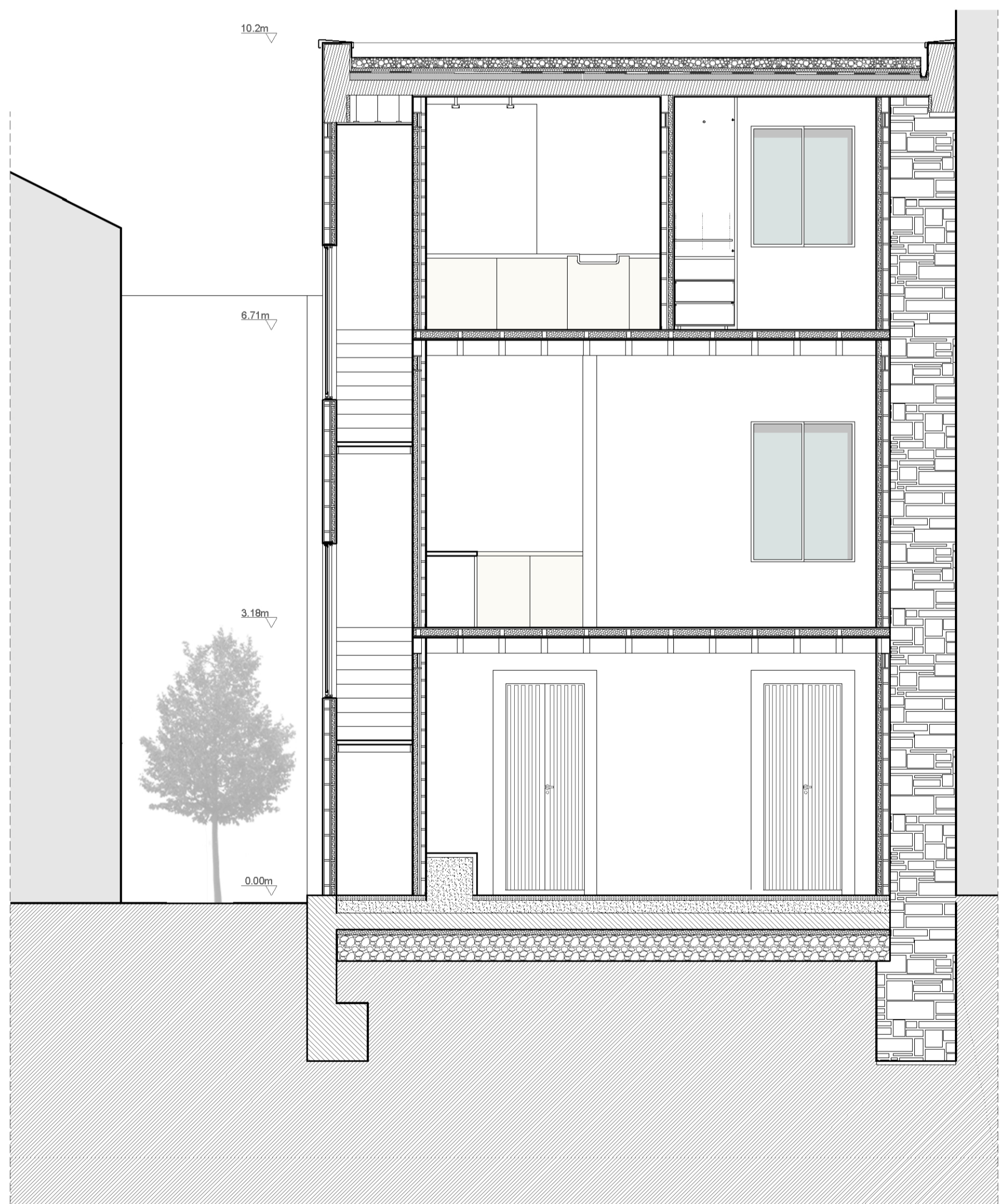
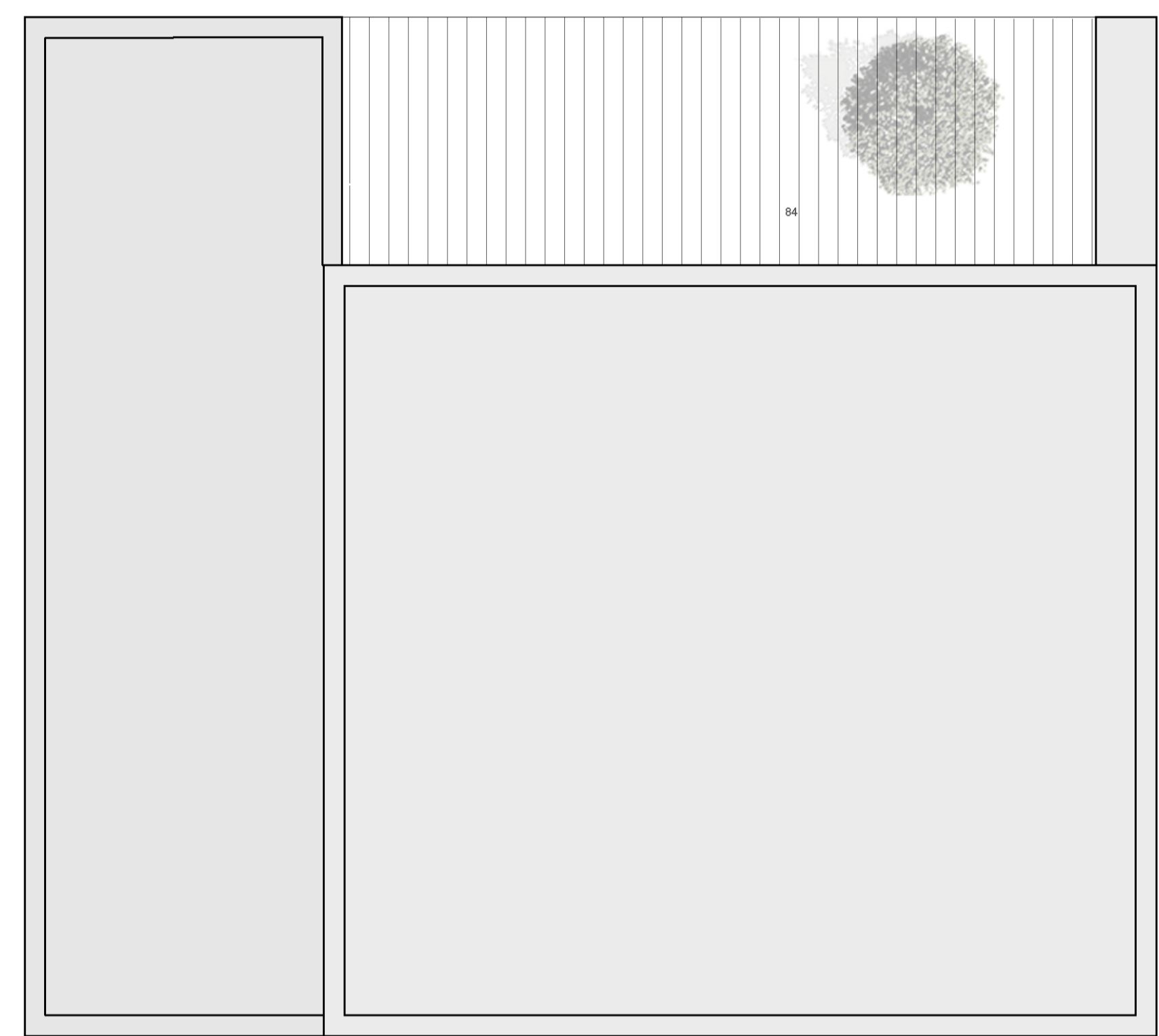

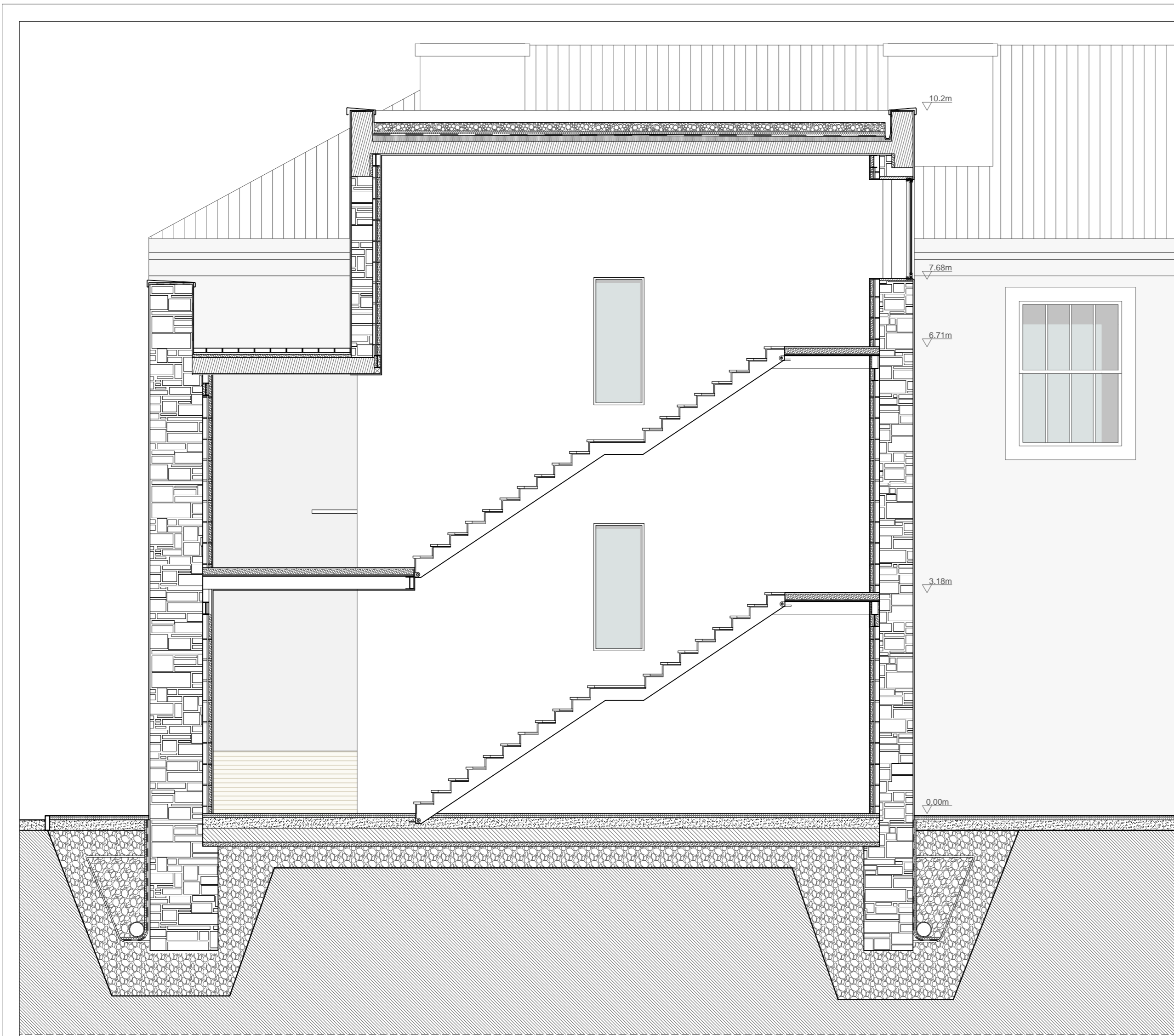

Corte A-A'

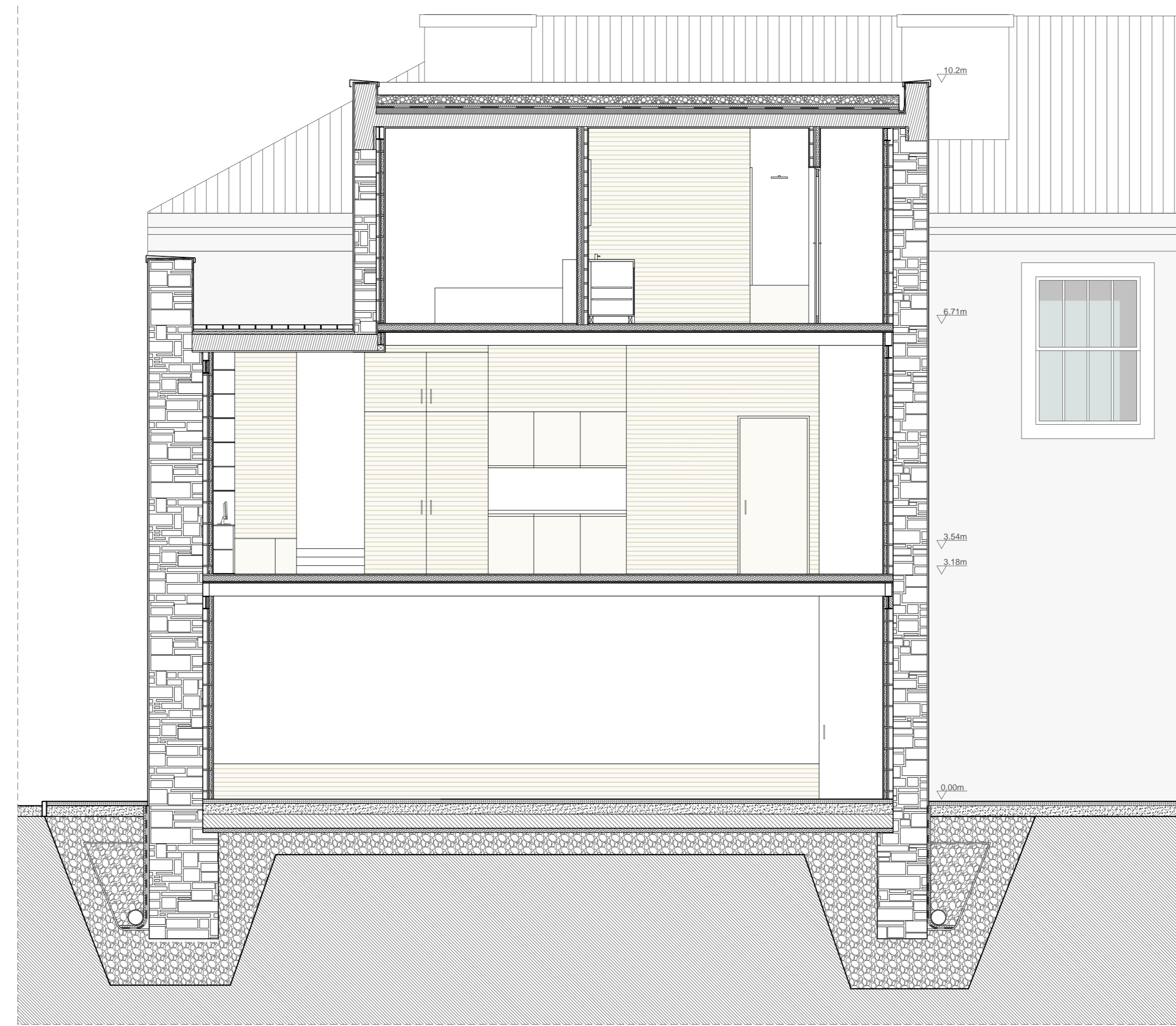

Corte B-B'

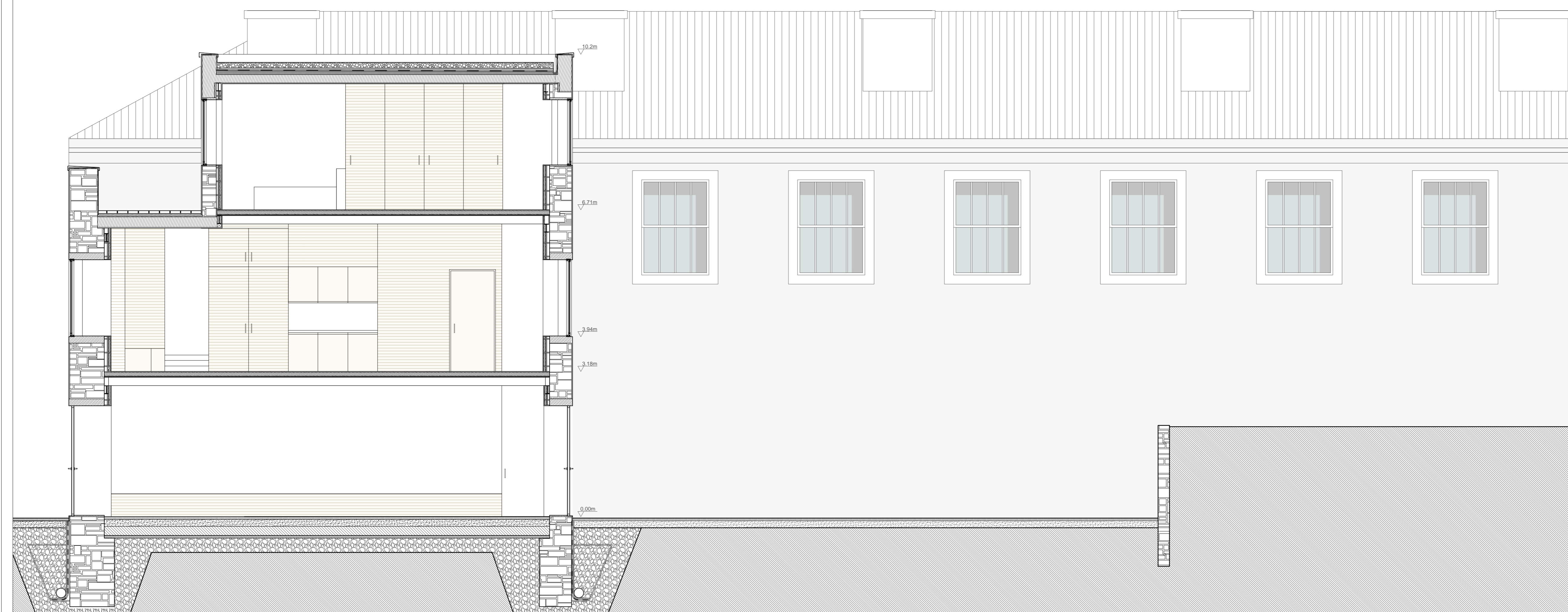

Corte C-C'

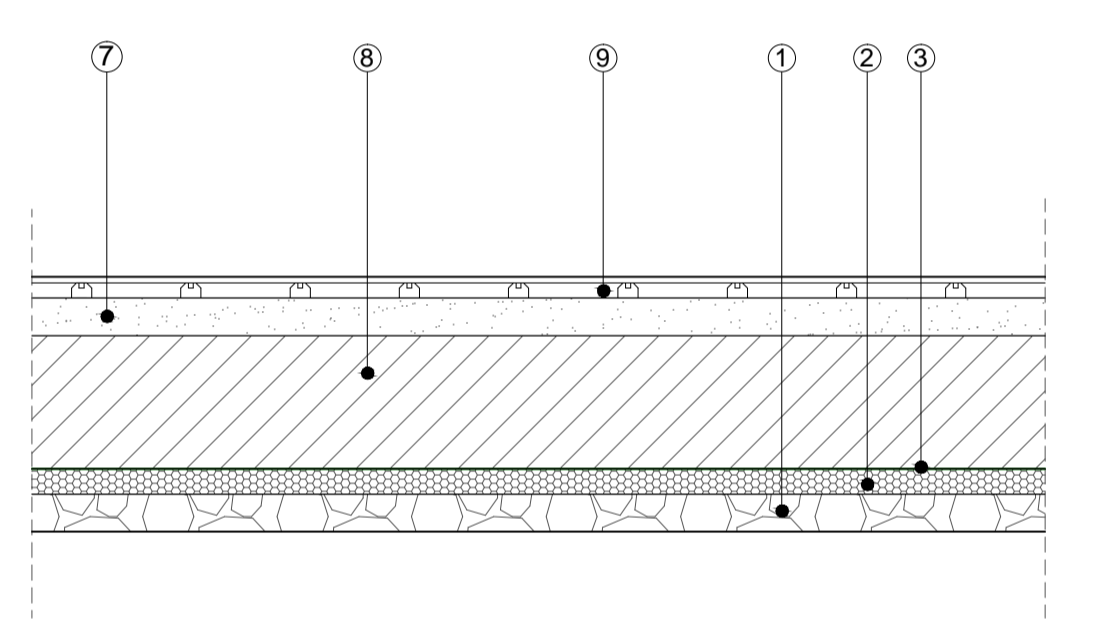
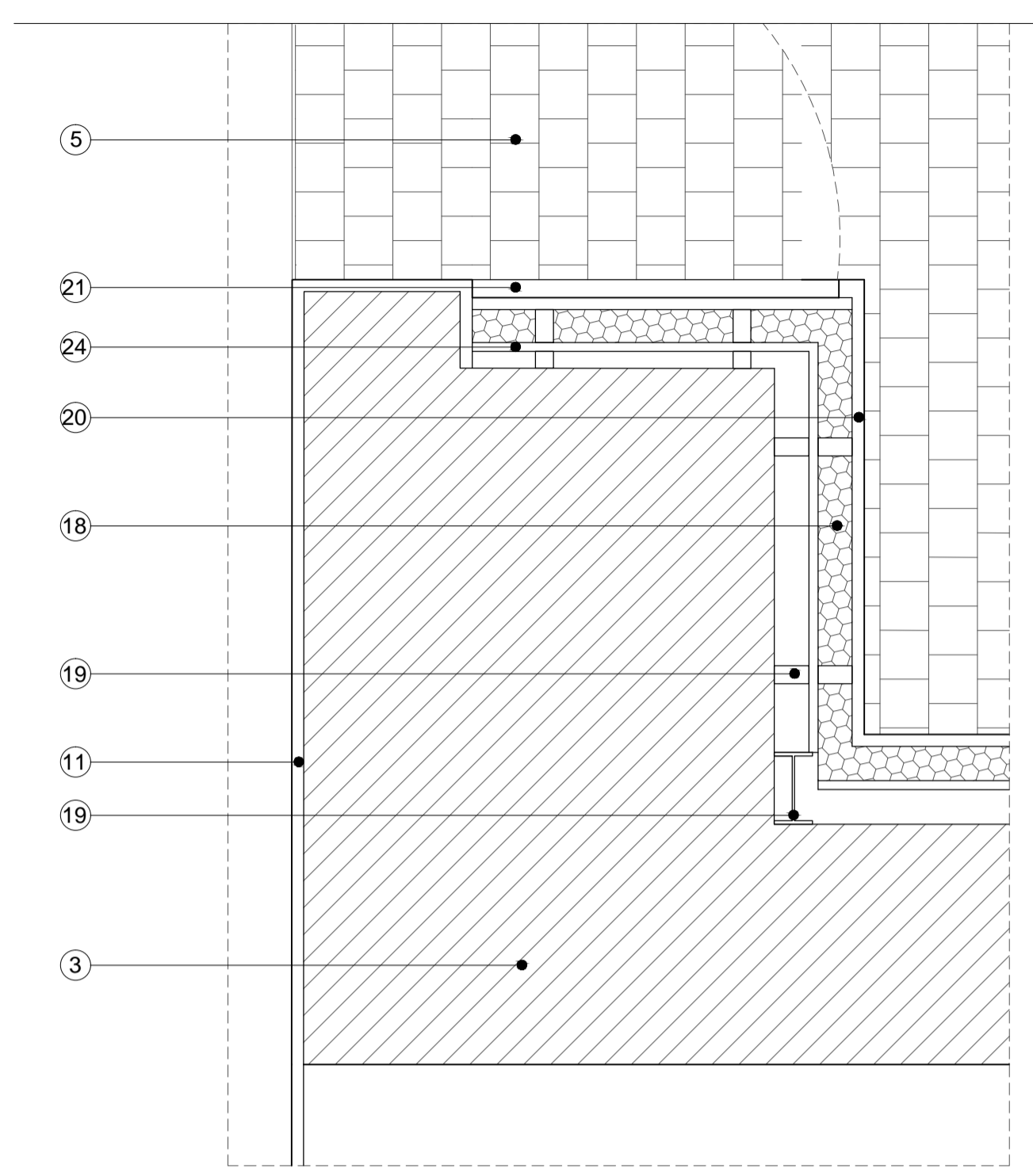
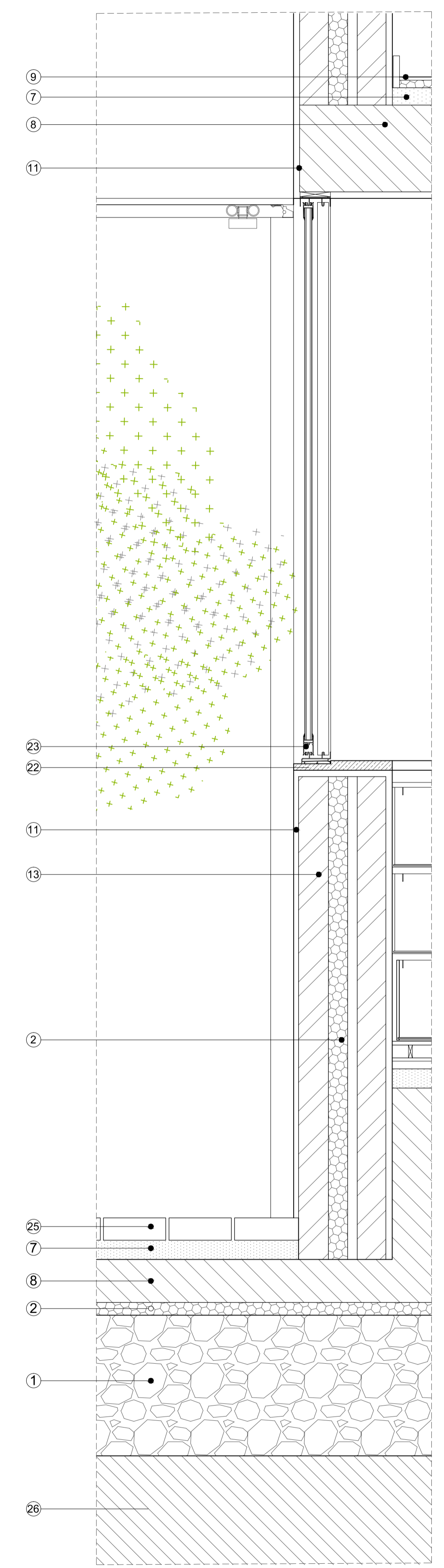
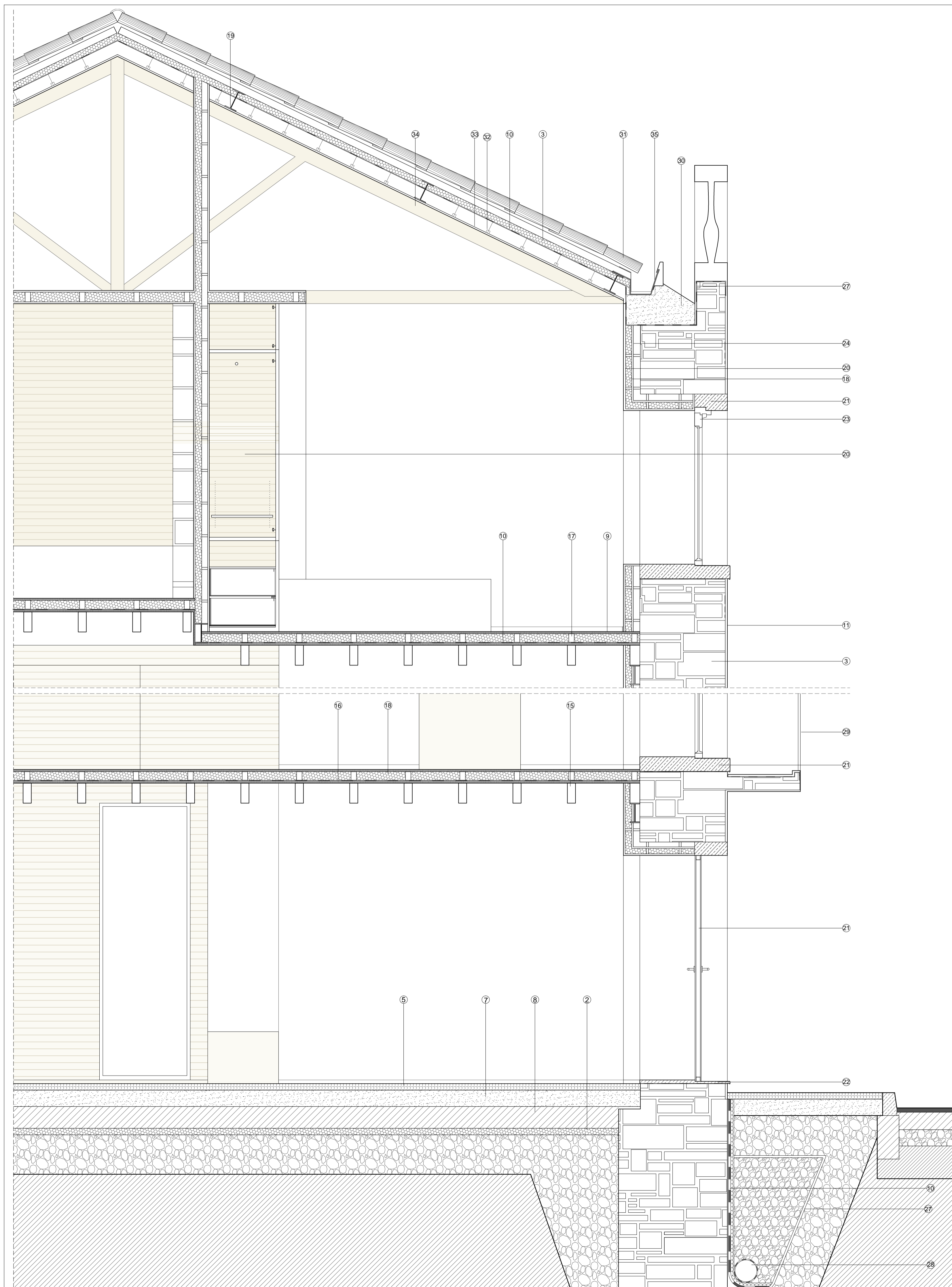

Legenda de materiais:

- 1- Enrocamento
- 2- Isolamento térmico XPS (0,04/0,06m)
- 3- Alvenaria de pedra existente
- 4- Pilar metálico
- 5- Calçada Portuguesa de Pedra Calcária assente com traço de cimento
- 6- Sapata de betão
- 7- Camada de betonilha
- 8- Laje maciça de betão
- 9- Soalho com ripas de madeira
- 10- Filmé de políetireno
- 11- Reboco hidrófugo com acabamento a tinta de cor branca
- 12- Pano de alvenaria de blocos (0,14m)
- 13- Pano de alvenaria de blocos (0,09m)
- 14- Reboco interior com tinta de cor branca
- 15- Vigas de contraplacado de madeira lacadas a branco
- 16- Forro de madeira "Tricapa" lacado a branco
- 17- Sarrafos de Madeira
- 18- Isolamento de lâ de rocha (0,04m)
- 19- Perfil metálico
- 20- Painel contraplacado de madeira "Tricapa"
- 21- Aros e portadas em madeira "Tricapa"
- 22- Cantaria de pedra
- 23- Caixilharia em alumínio
- 24- Painel OSB (0,015m)
- 25- Lajetas de betão pré-fabricadas
- 26- Terreno natural
- 27- Manta geotêxtil
- 28- Dreno
- 29- Guarda metálica
- 30- Viga cinta de betão armado
- 31- Onduline e telha
- 32- suspensão do teto falso
- 33- Teto falso em pladur
- 34- Barrote decorativo em madeira
- 35- Caleira metálica.

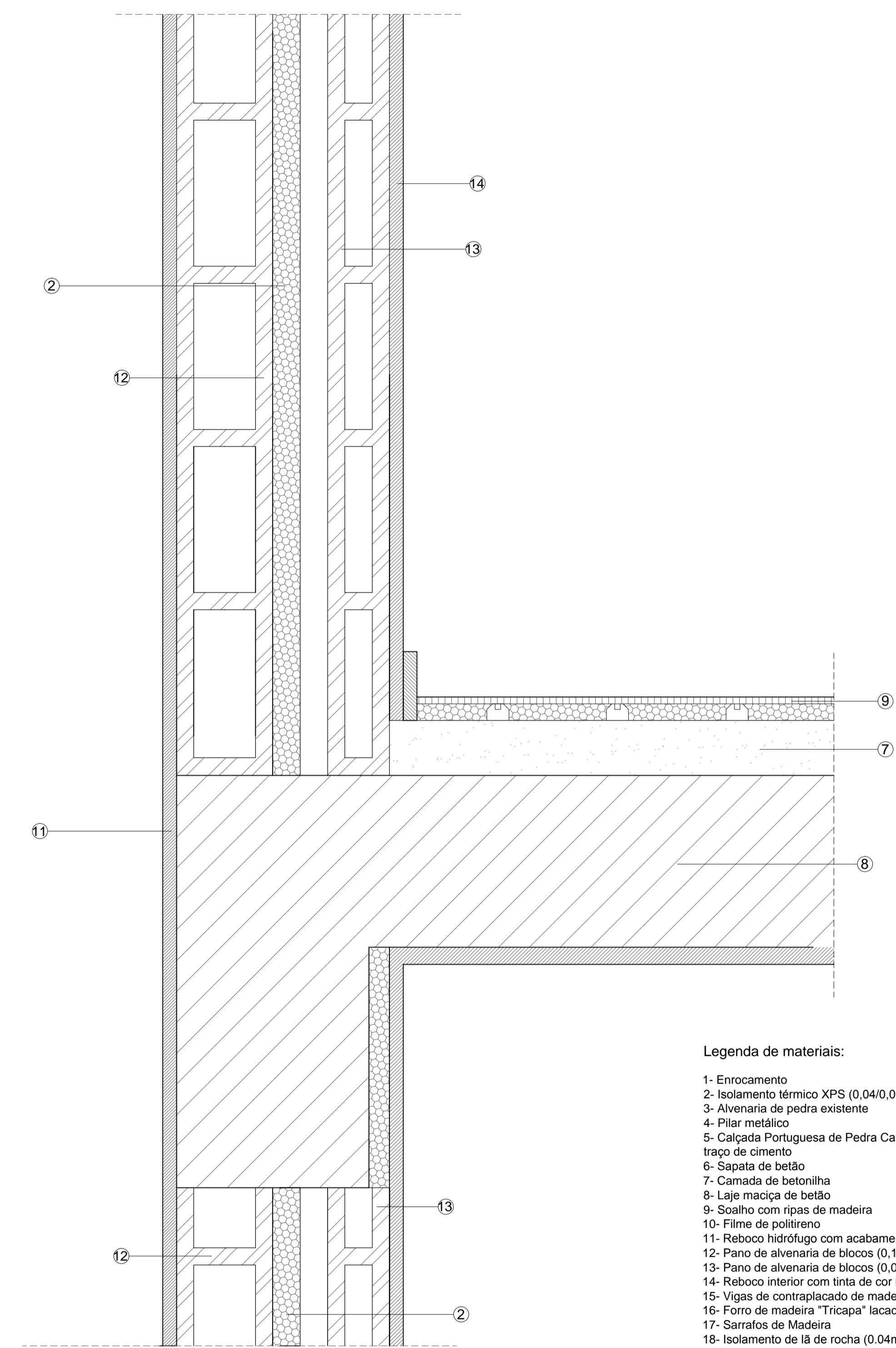
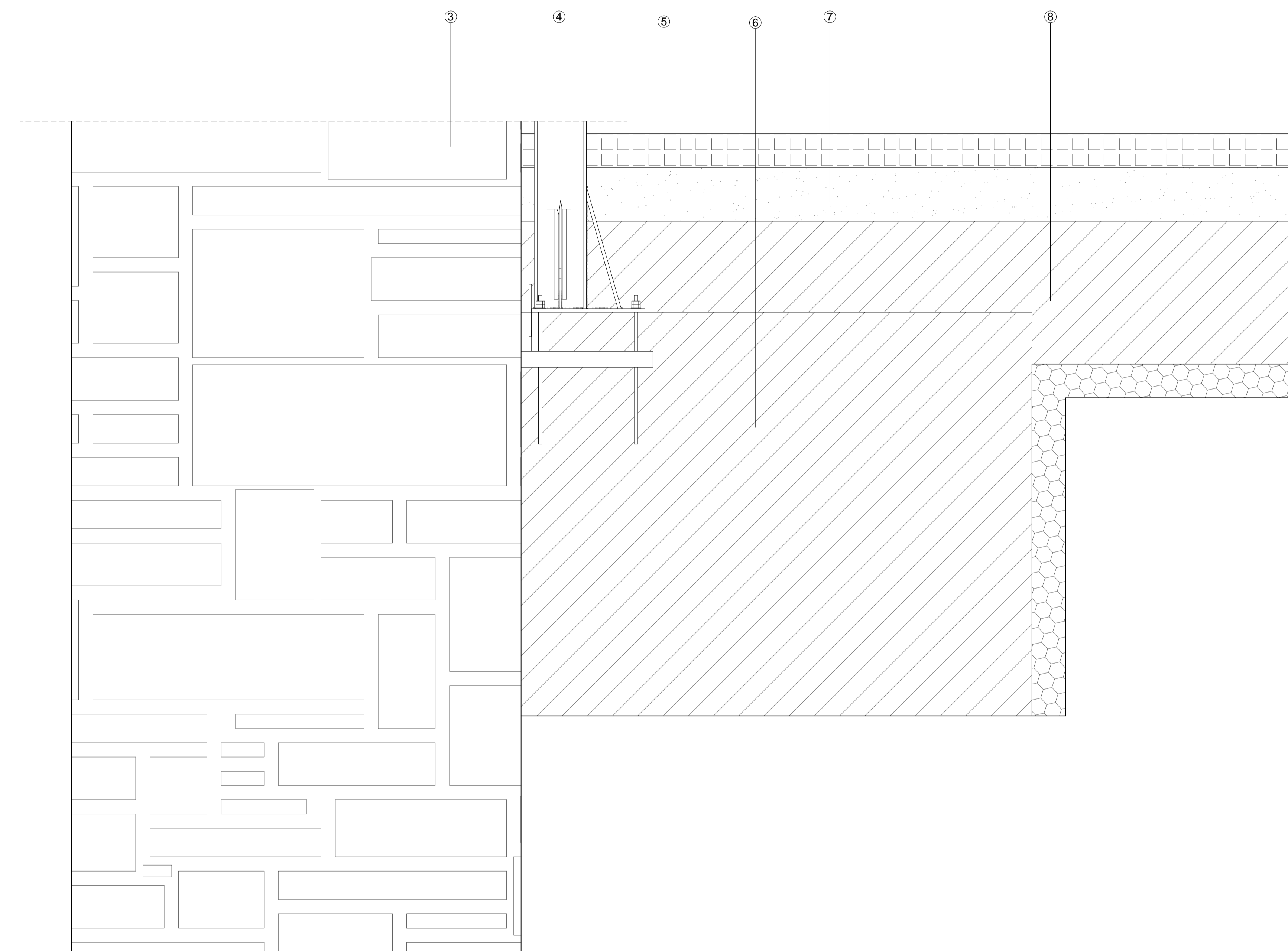

Legenda de materiais:

- 1- Enrocamento
- 2- Isolamento térmico XPS (0,04/0,06m)
- 3- Alvenaria de pedra existente
- 4- Pilar metálico
- 5- Calçada Portuguesa de Pedra Calcária assente com traço de cimento
- 6- Sapata de betão
- 7- Camada de betonilha
- 8- Laje maciça de betão
- 9- Soalho com ripas de madeira
- 10- Filme de polietileno
- 11- Reboco hidrófugo com acabamento a tinta de cor branca
- 12- Pano de alvenaria de blocos (0,14m)
- 13- Pano de alvenaria de blocos (0,09m)
- 14- Reboco interior com tinta de cor branca
- 15- Vigas de contraplacado de madeira lacadas a branco
- 16- Forro de madeira "Tricapa" lacado a branco
- 17- Sarrafos de Madeira
- 18- Isolamento de lã de rocha (0,04m)
- 19- Perfil metálico
- 20- Painel contraplacado de madeira "Tricapa"
- 21- Aros e portadas em madeira "Tricapa"
- 22- Cartaria de pedra
- 23- Caixaaria em alumínio
- 24- Painel OSB (0,015m)
- 25- Laje de betão pré-fabricadas
- 26- Terreno natural
- 27- Manta geotéxtil
- 28- Dreno
- 29- Guarda metálica
- 30- Viga cinta de betão armado
- 31- Onduline e telha
- 32- suspensão do teto falso
- 33- Teto falso em pladur
- 34- Barrote decorativo em madeira
- 35- Caleira metálica.

