

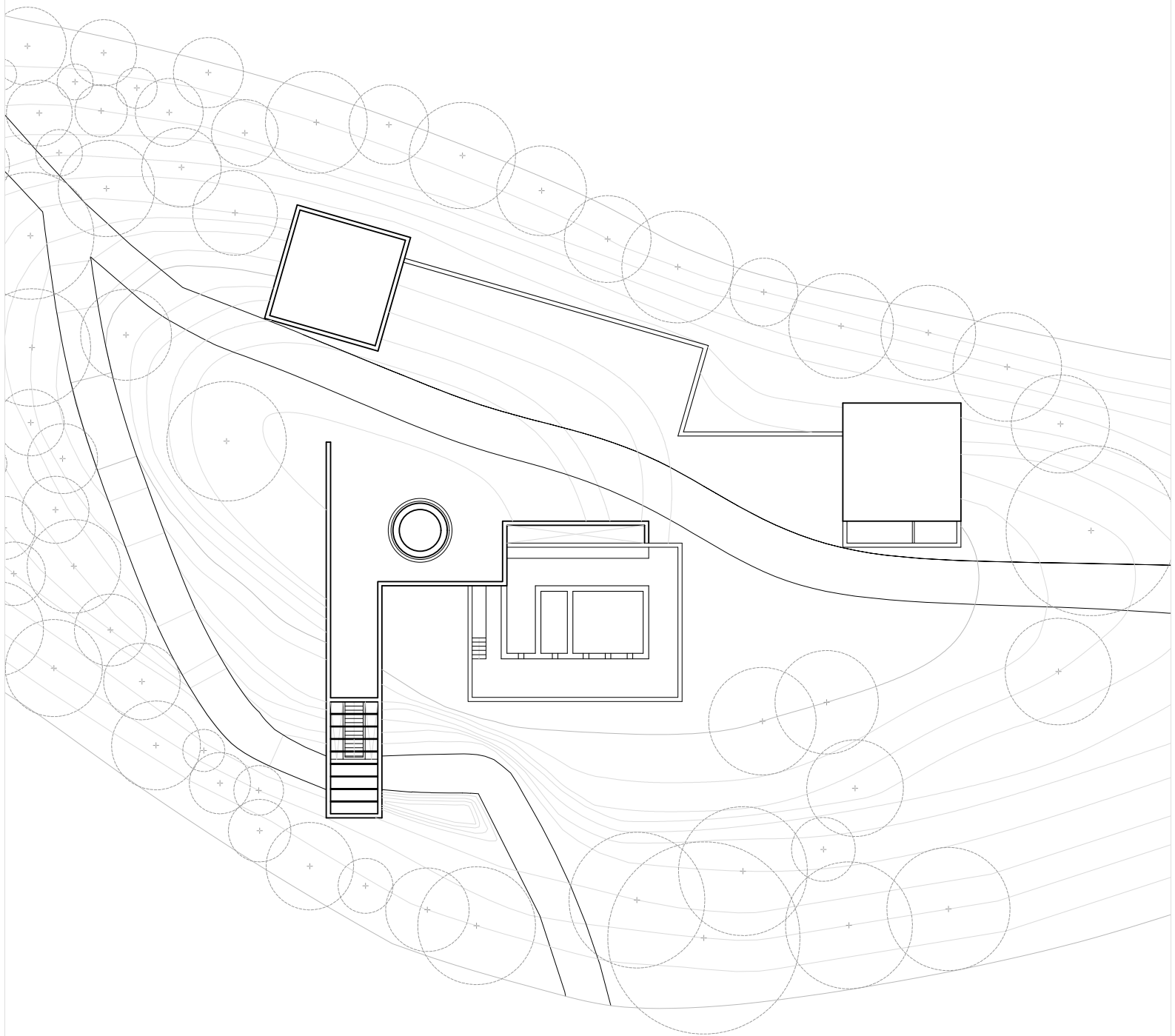

do primeiro Castelo de Alenquer habitada

projeto de arquitetura, 2017 | 2018  
orientação professor pedro pinto  
autor joão tomes martins 34203

planta de implantação  
1 | 1500



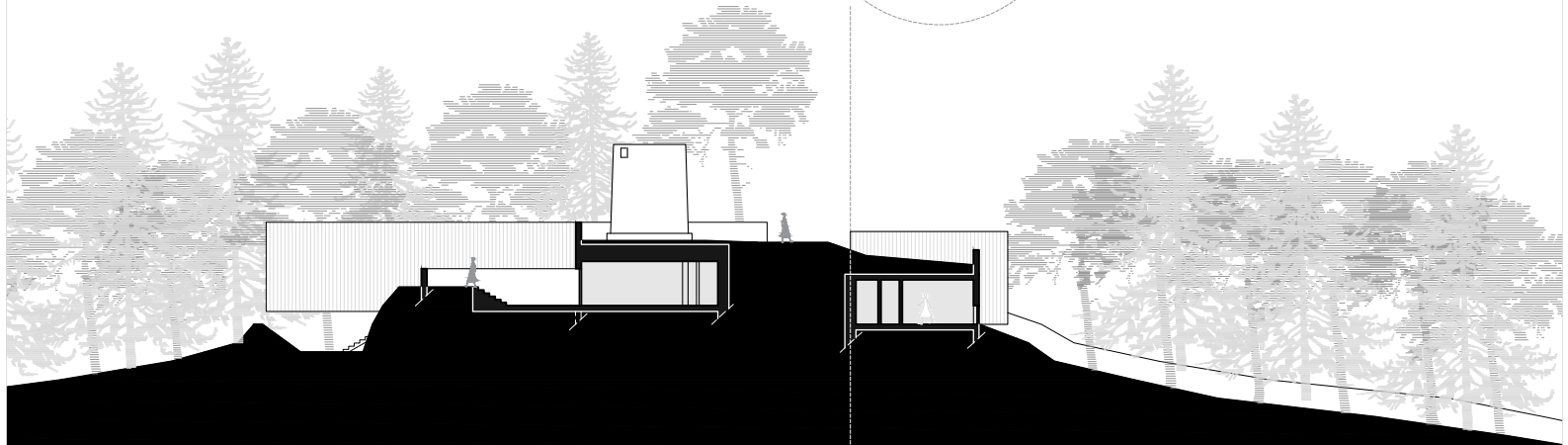
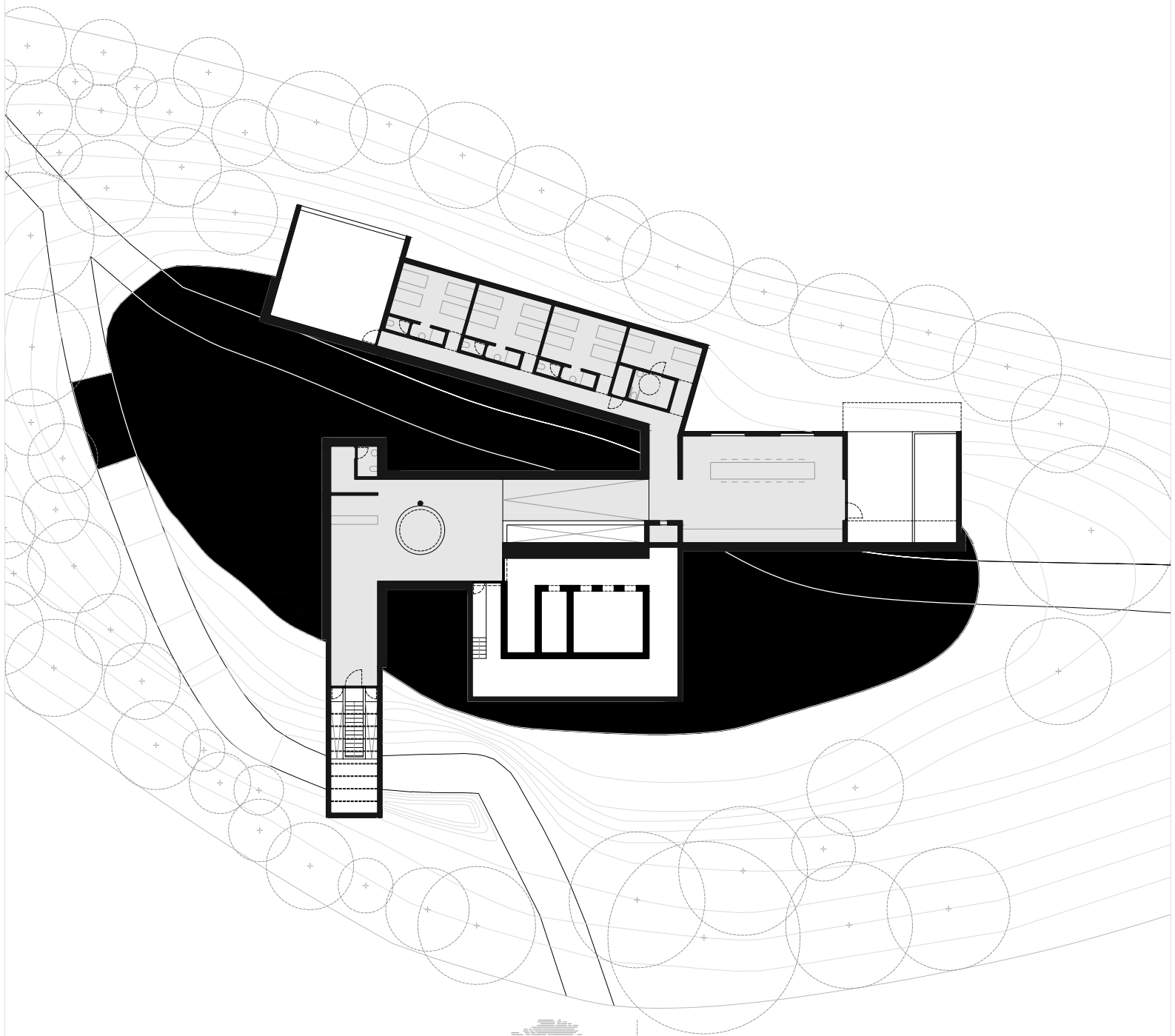

do moinho ao castelo: a ruína habitada  
casa de retiro espiritual alenquer

projecto final de arquitectura 2017 | 2018  
orientação professor pedro pinto  
hugo lopes martins 34203



planta à cota 110.0  
corte  
1 | 200

03



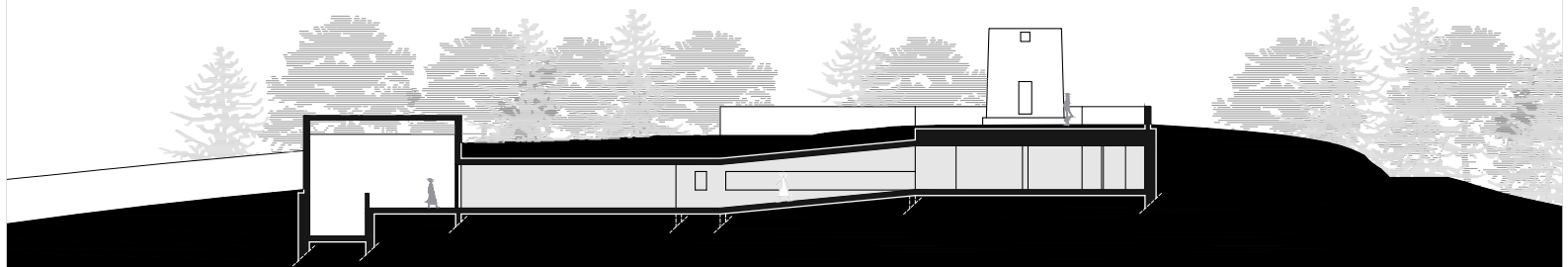
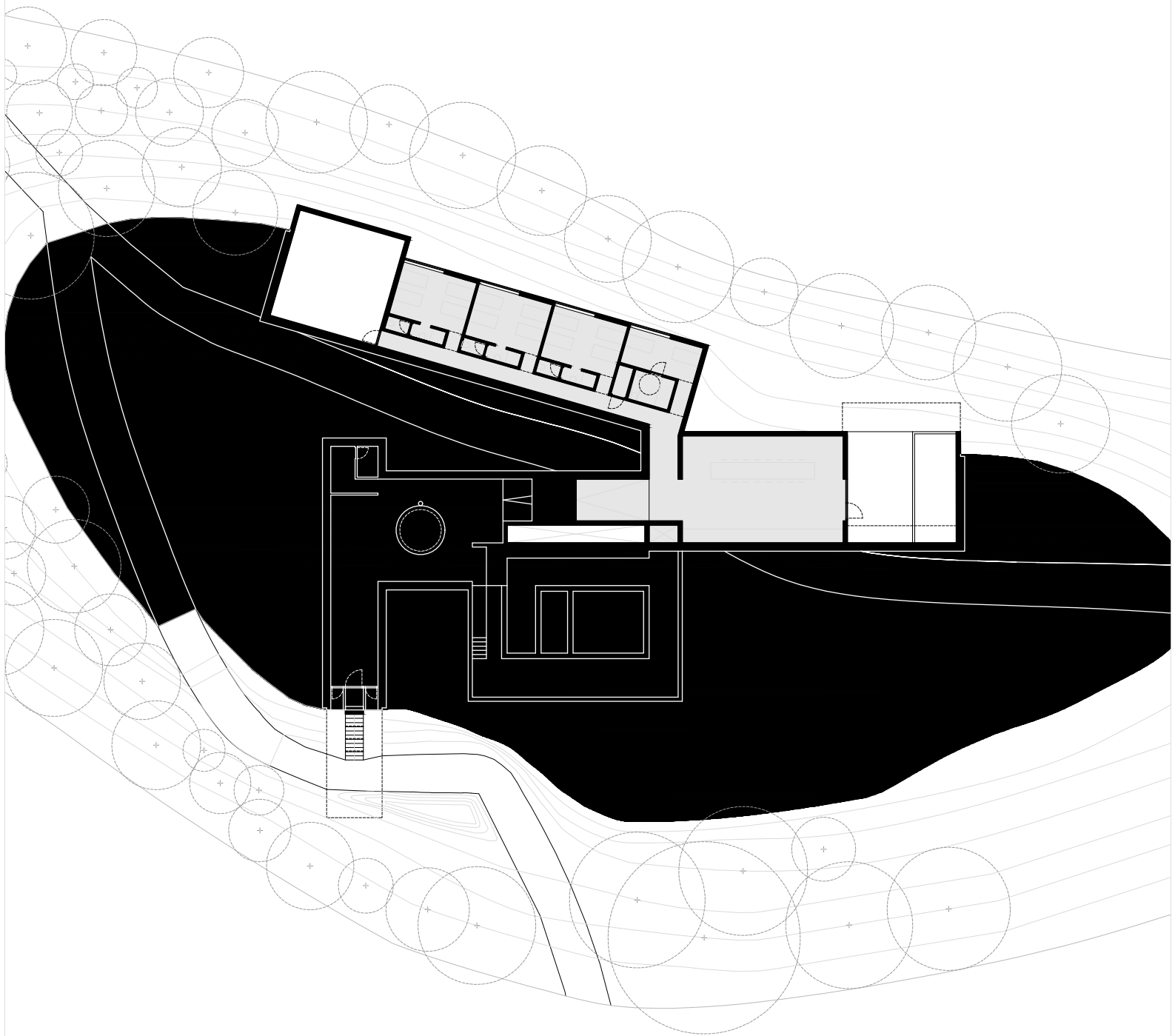

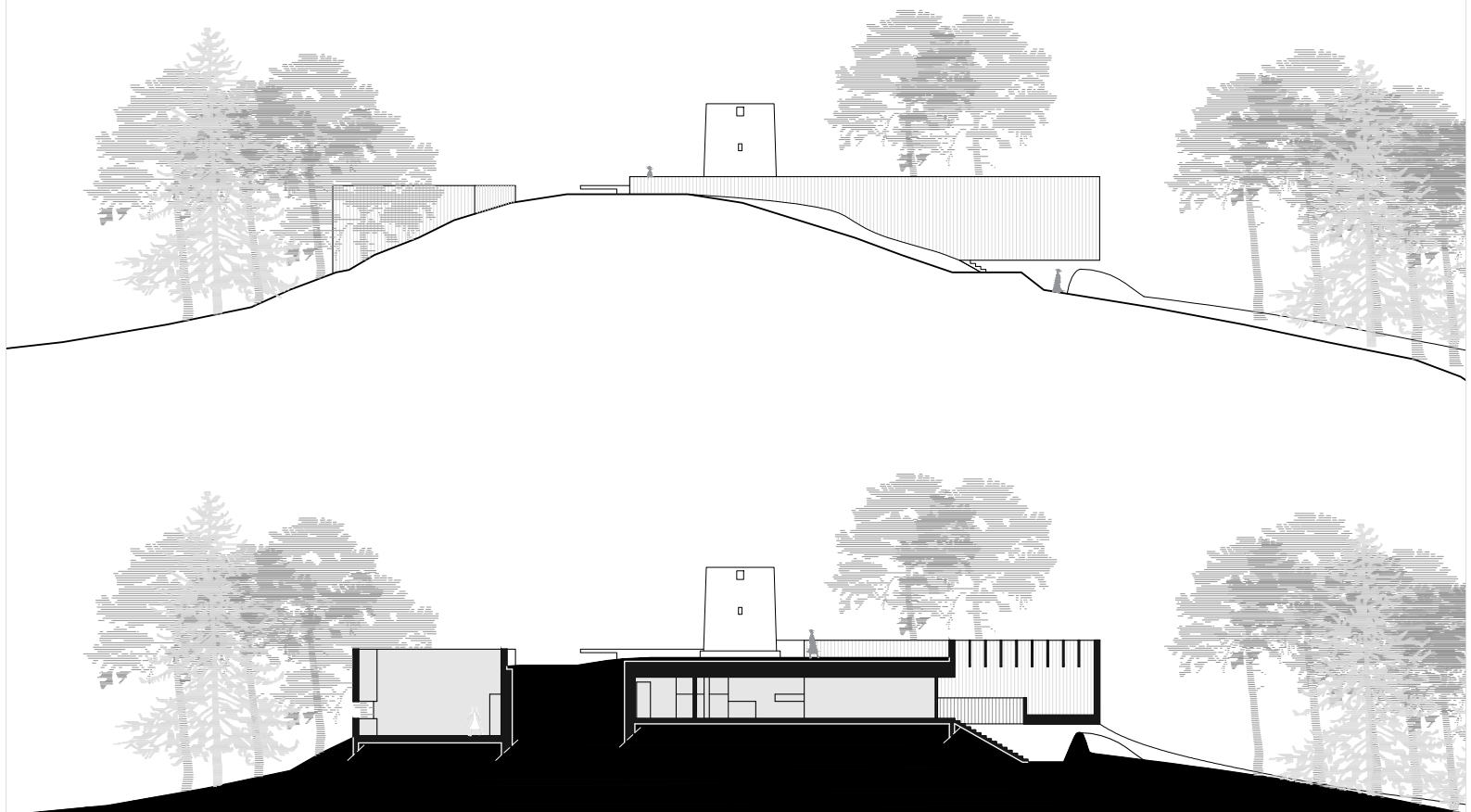

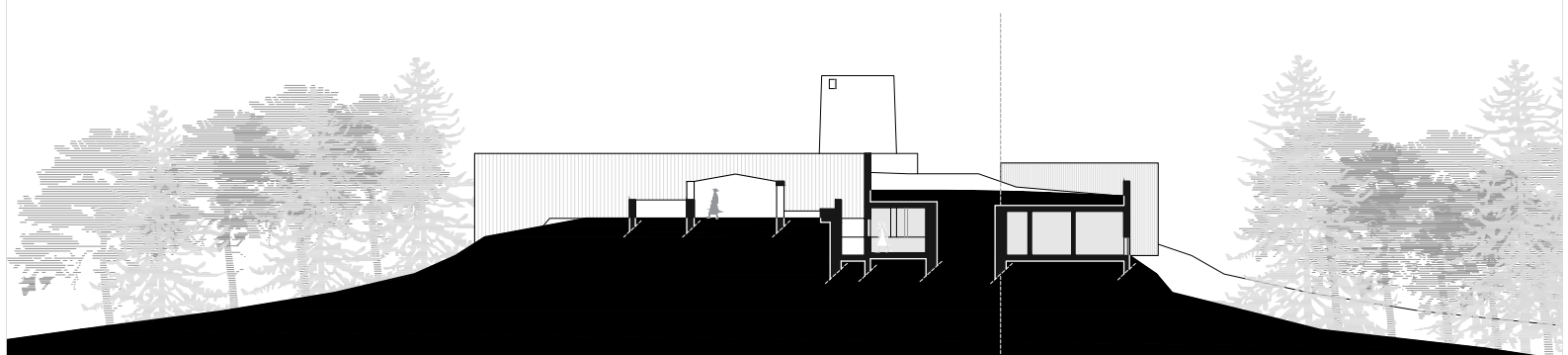
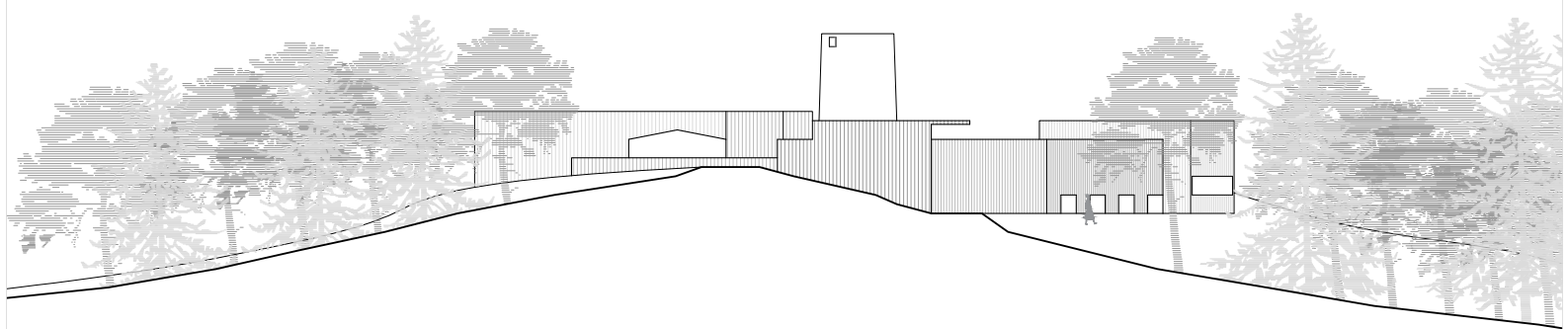

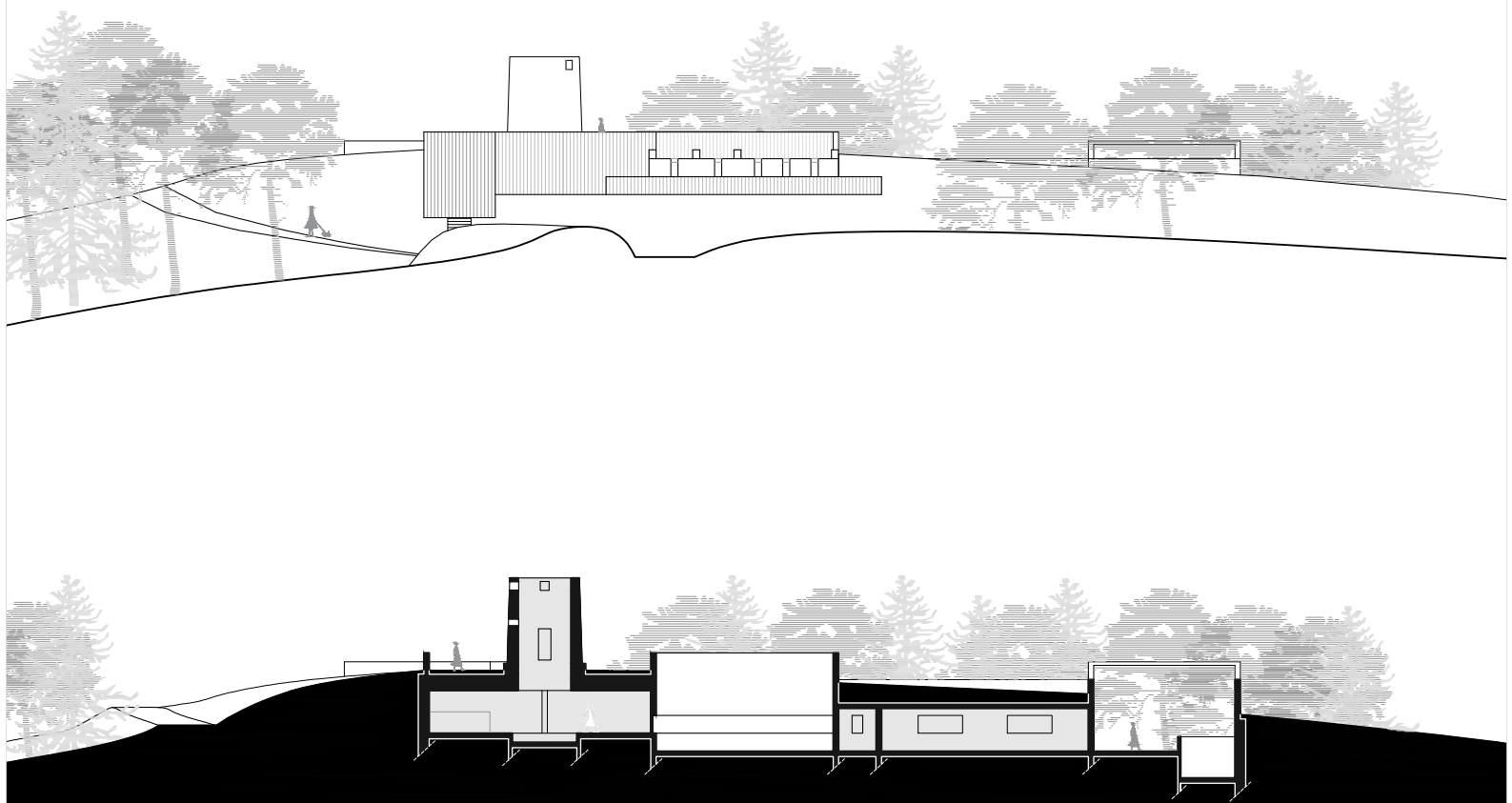

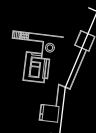
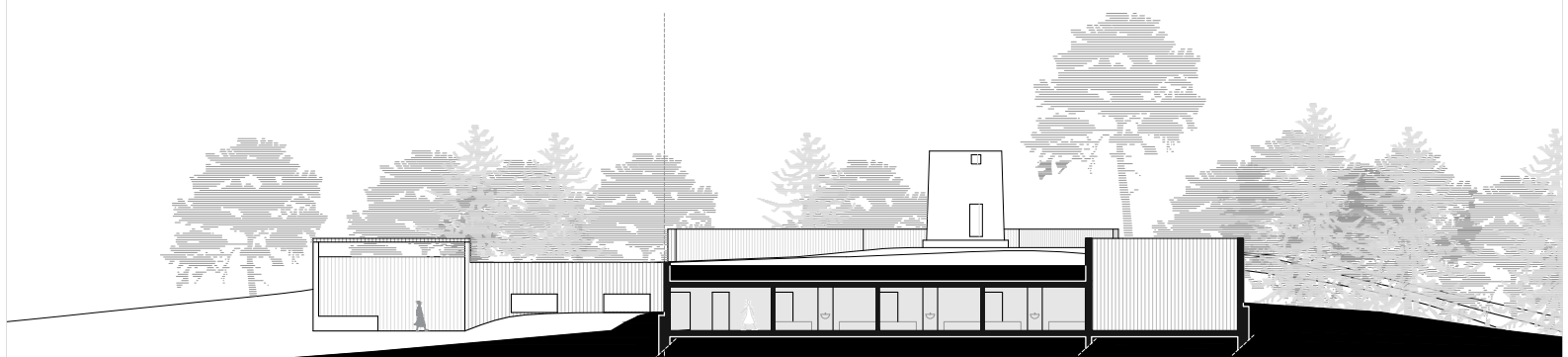
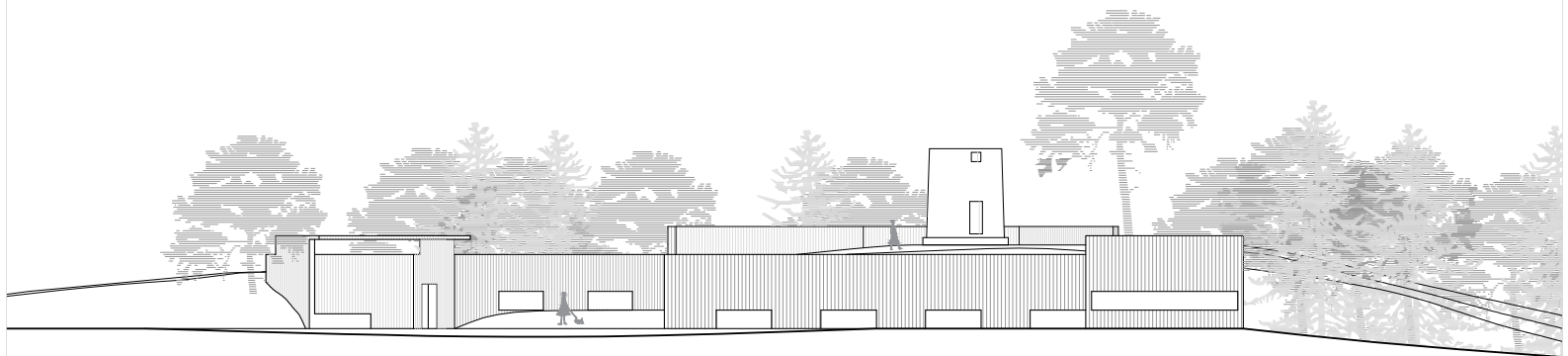



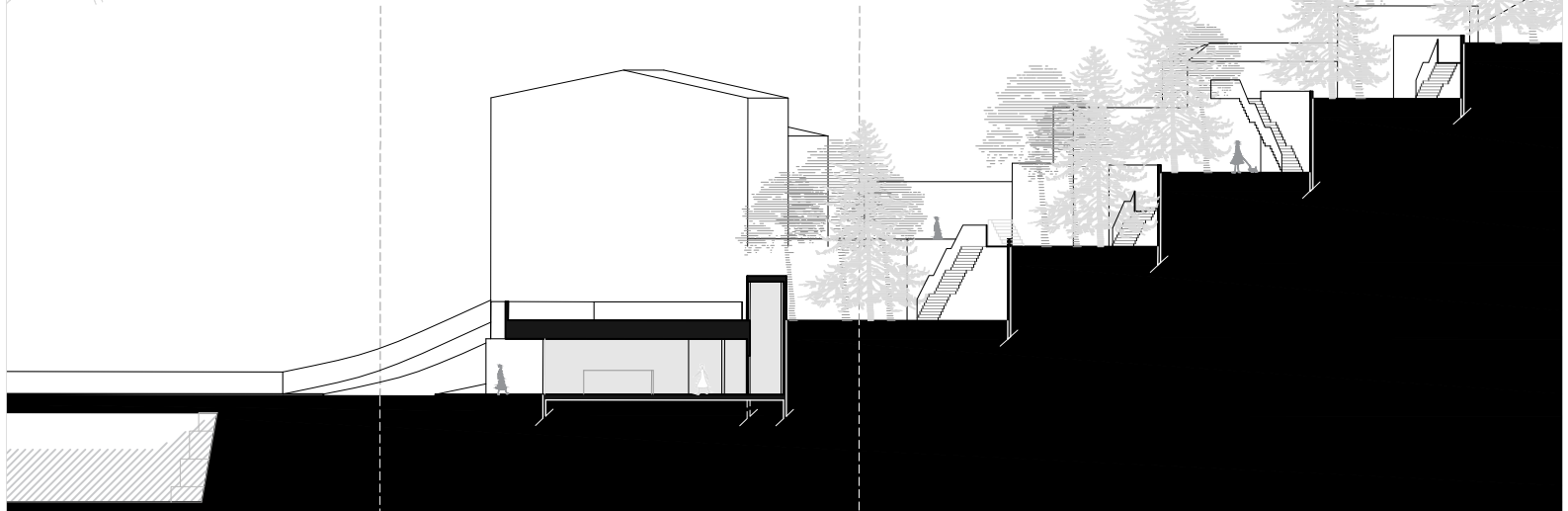

do moinho ao castelo: a ruína habitada  
praça, ponte e café alenquer

projecto final de arquitectura 2017 | 2018  
orientação professor pedro pinto  
hugo lopes martins 34203



planta  
1 | 500  
corte  
1 | 200

09



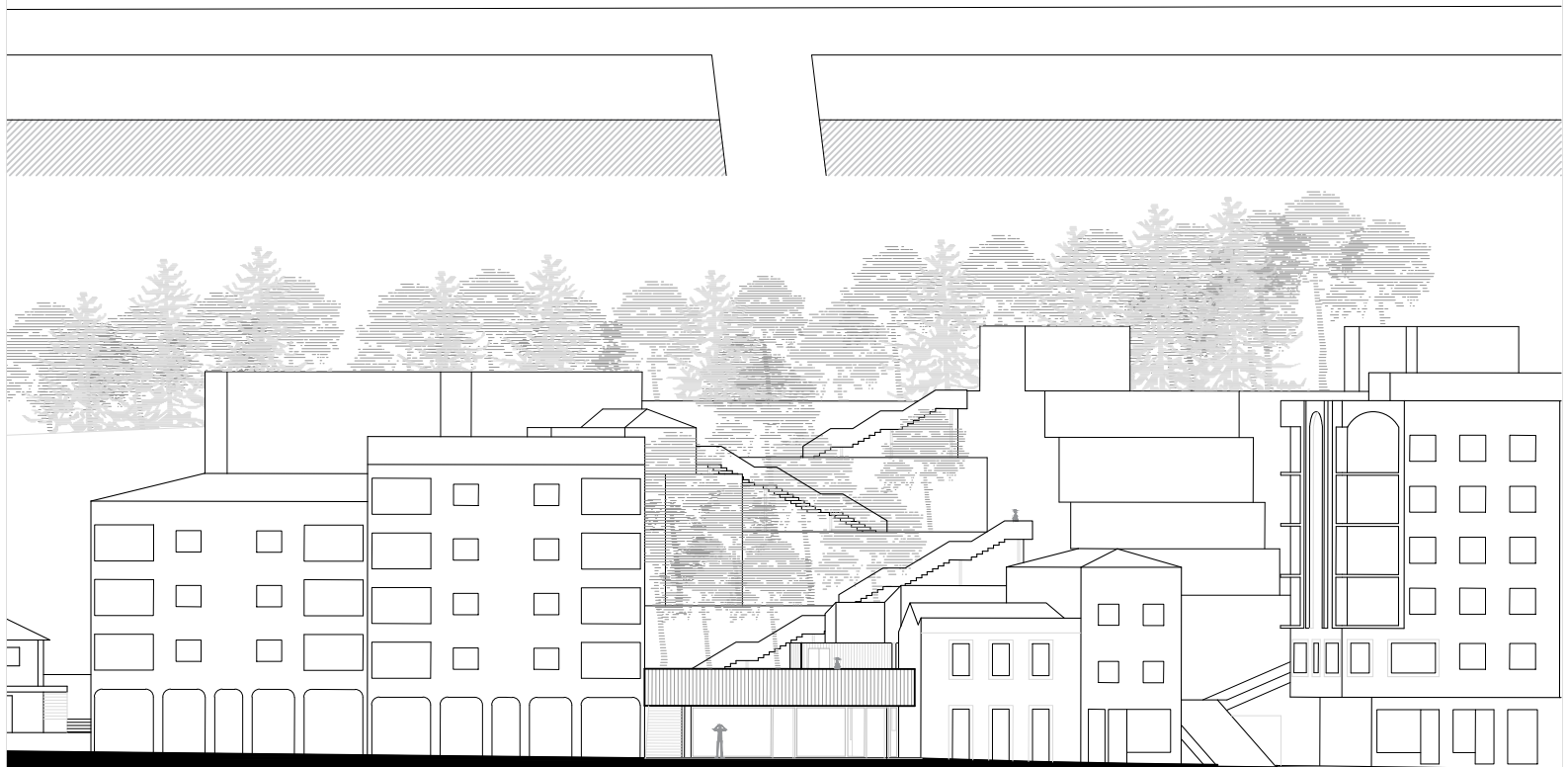

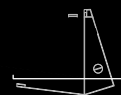
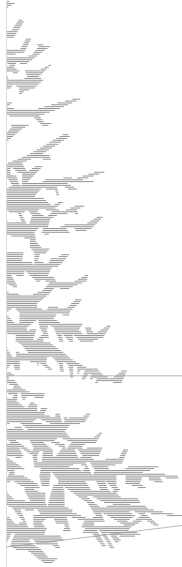
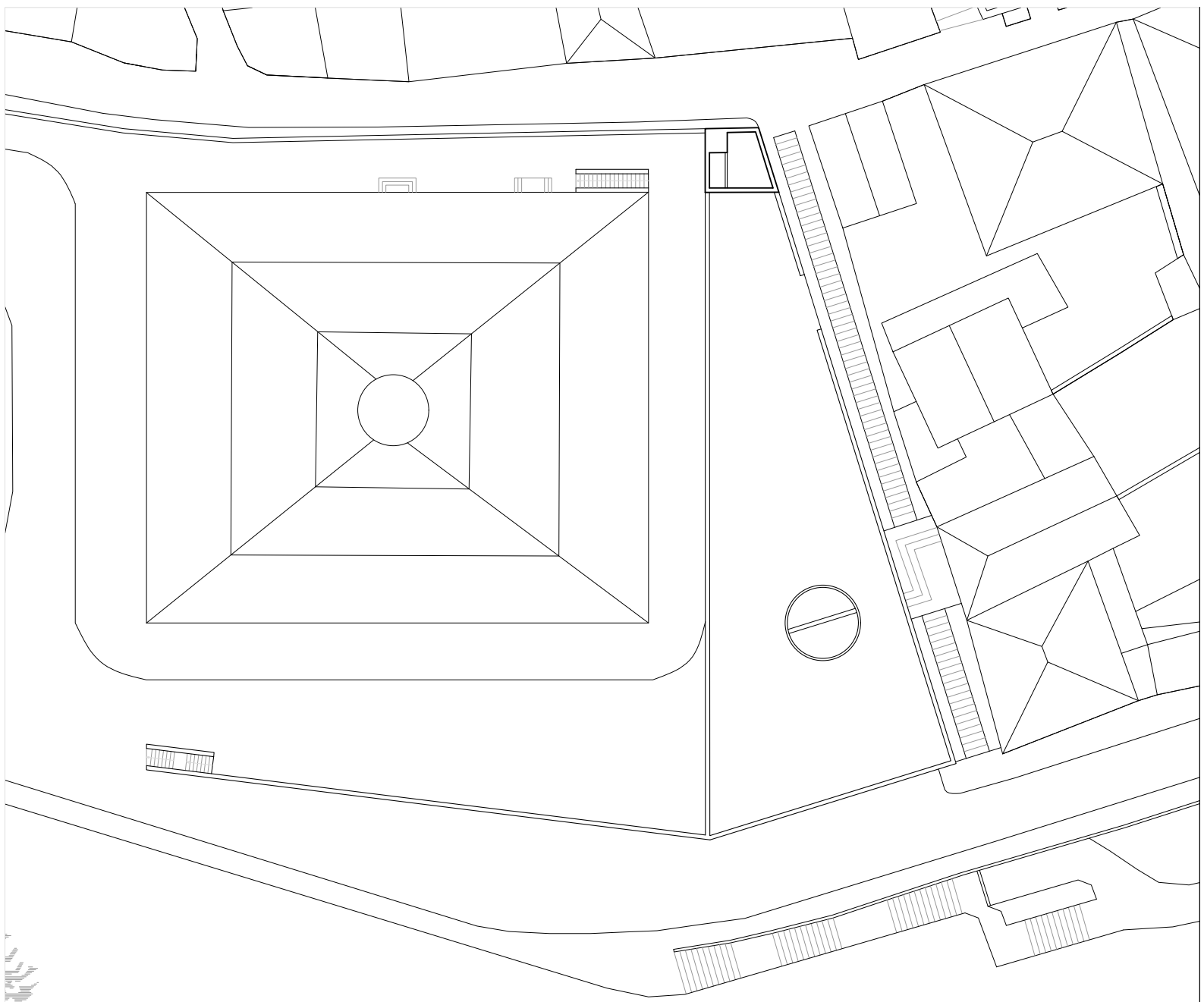

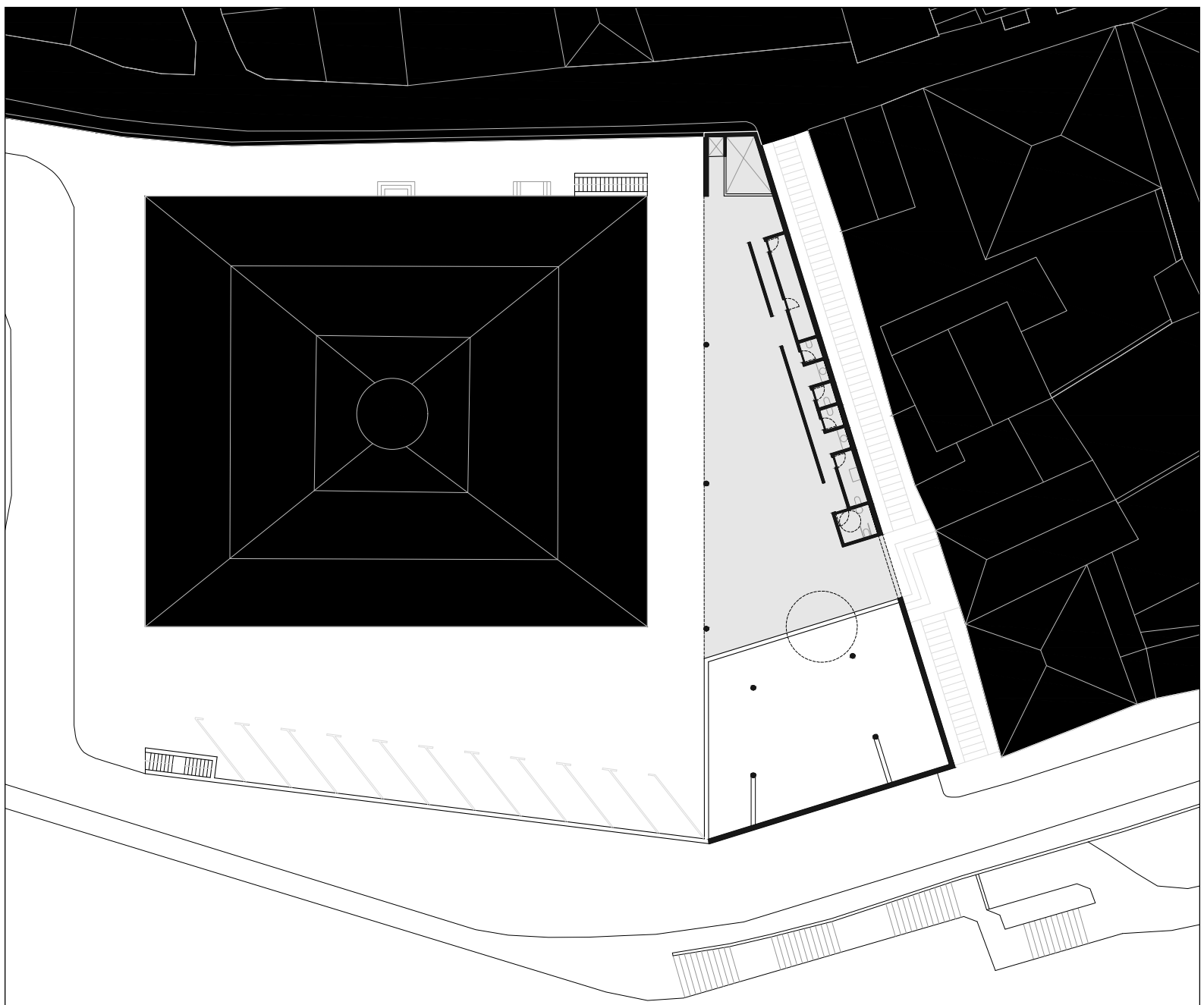

do moinho ao castelo: a ruína habitada  
edifício de estacionamento alenquer

projecto final de arquitectura 2017 | 2018  
orientação professor pedro pinto  
hugo lopes martins 34203

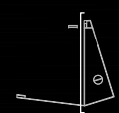

planta à cota 70.2  
corte  
1 | 200

12



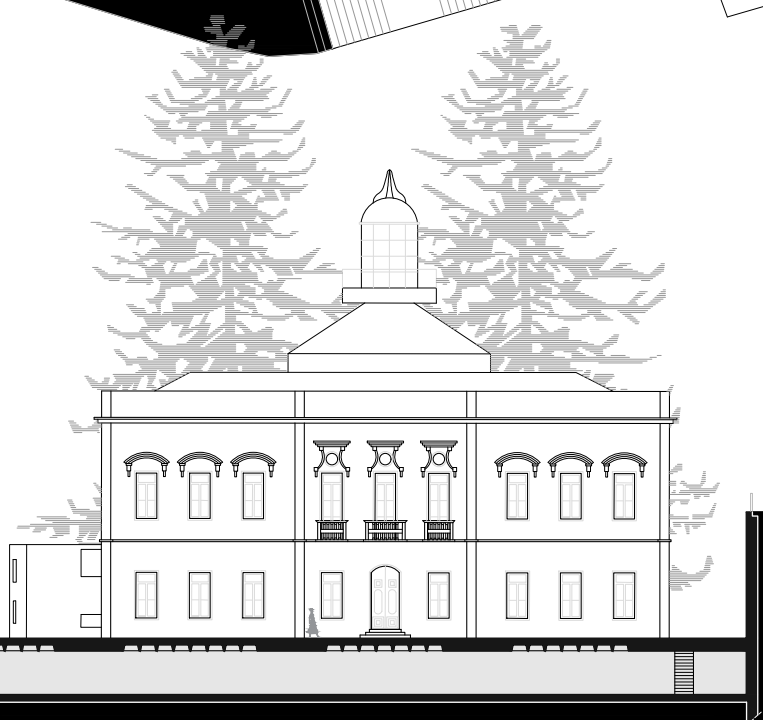
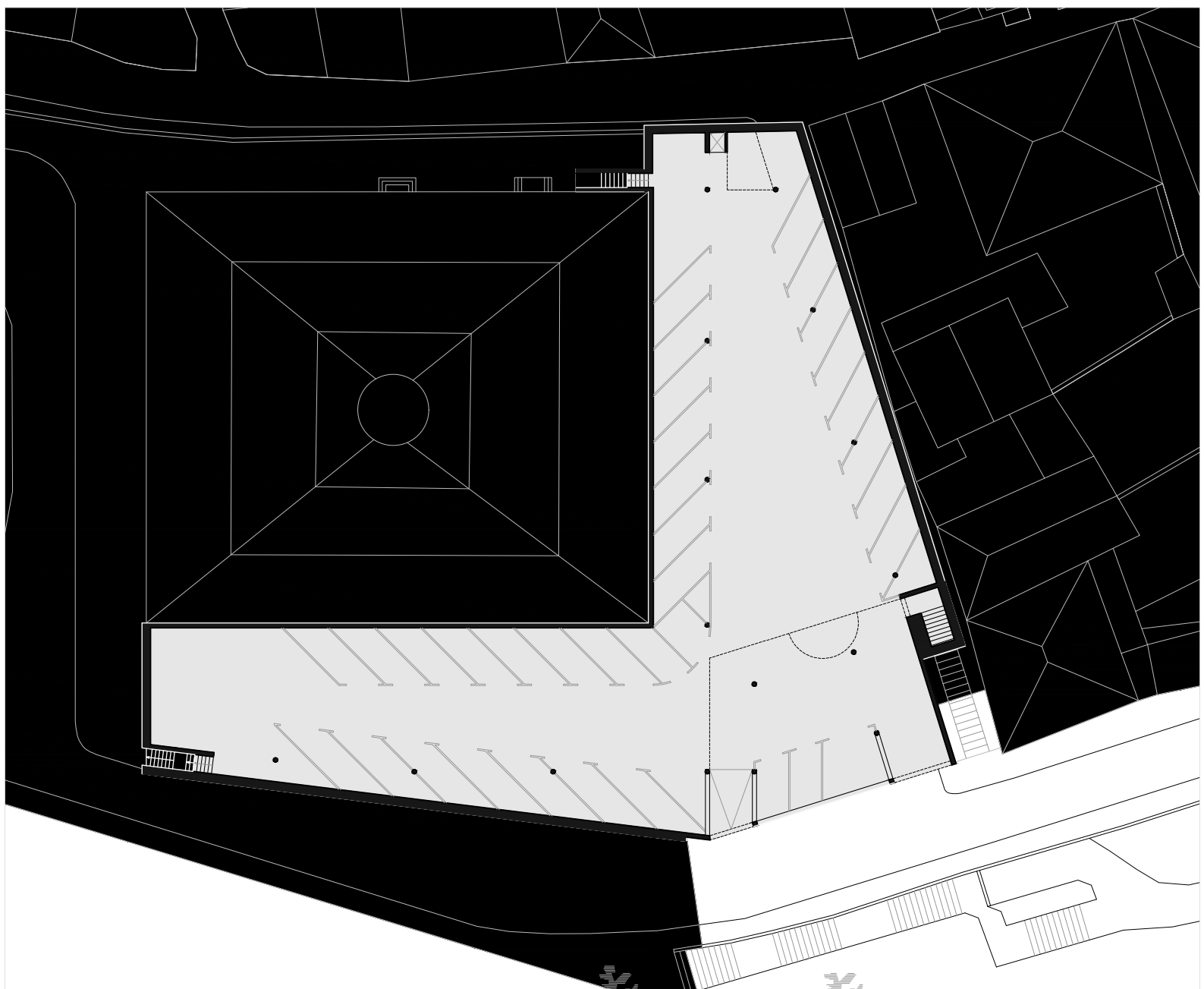

do moinho ao castelo: a ruína habitada  
edifício de estacionamento alenquer

projecto final de arquitectura 2017 | 2018  
orientação professor pedro pinto  
hugo lopes martins 34203

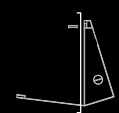

planta à cota 67.2  
corte  
1 | 200

13



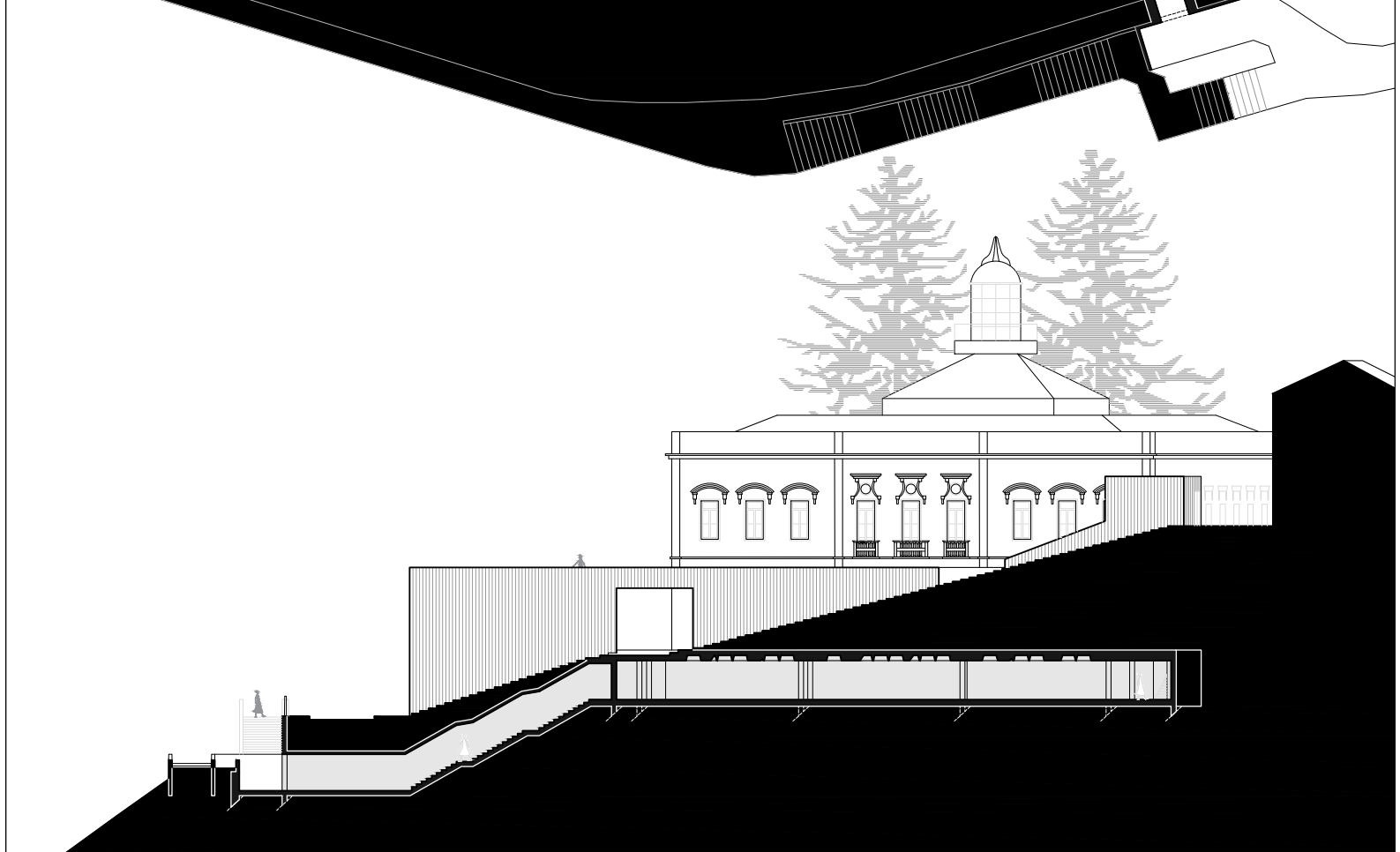
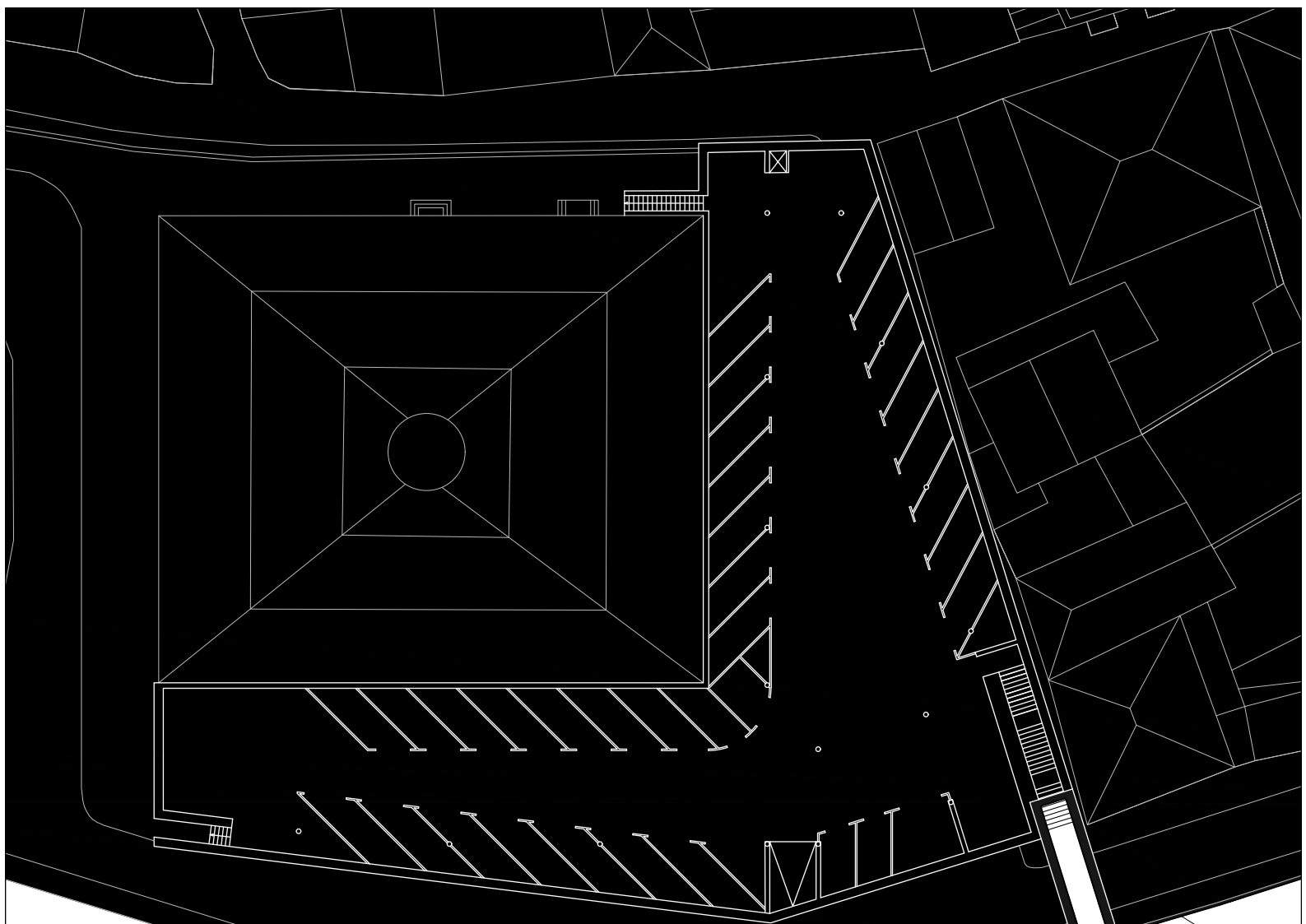

do moinho ao castelo: a ruína habitada  
edifício de estacionamento alenquer  
projecto final de arquitectura 2017 | 2018  
orientação professor pedro pinto  
hugo lopes martins 34203

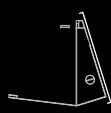

planta à cota 61.7  
corte  
1 | 200

14



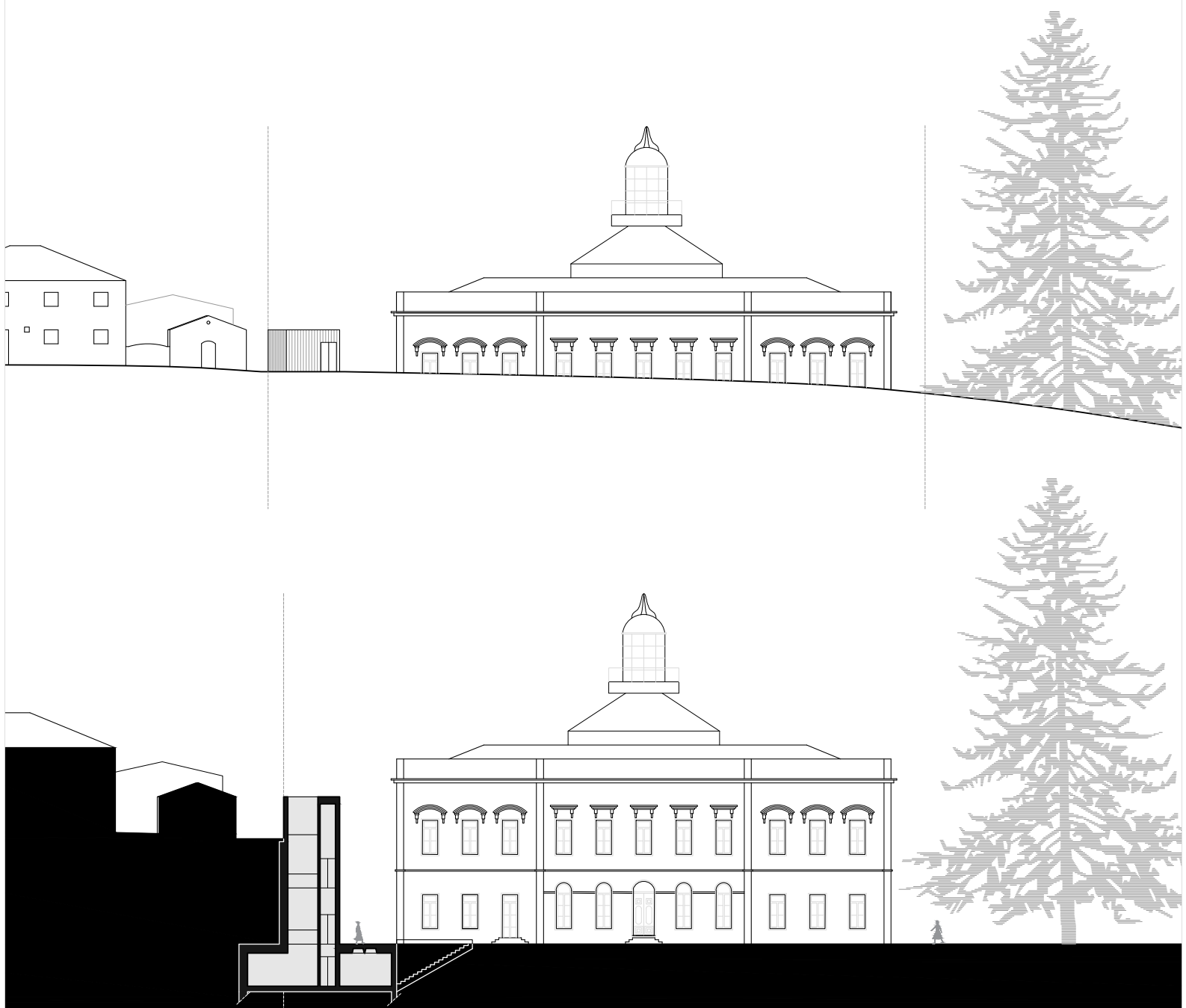

do moinho ao castelo: a ruína habitada  
edifício de estacionamento alenquer

projecto final de arquitectura 2017 | 2018  
orientação professor pádro pinto  
hugo lopes martins 34203

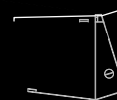

alçado noroeste  
corte  
1 | 200

15

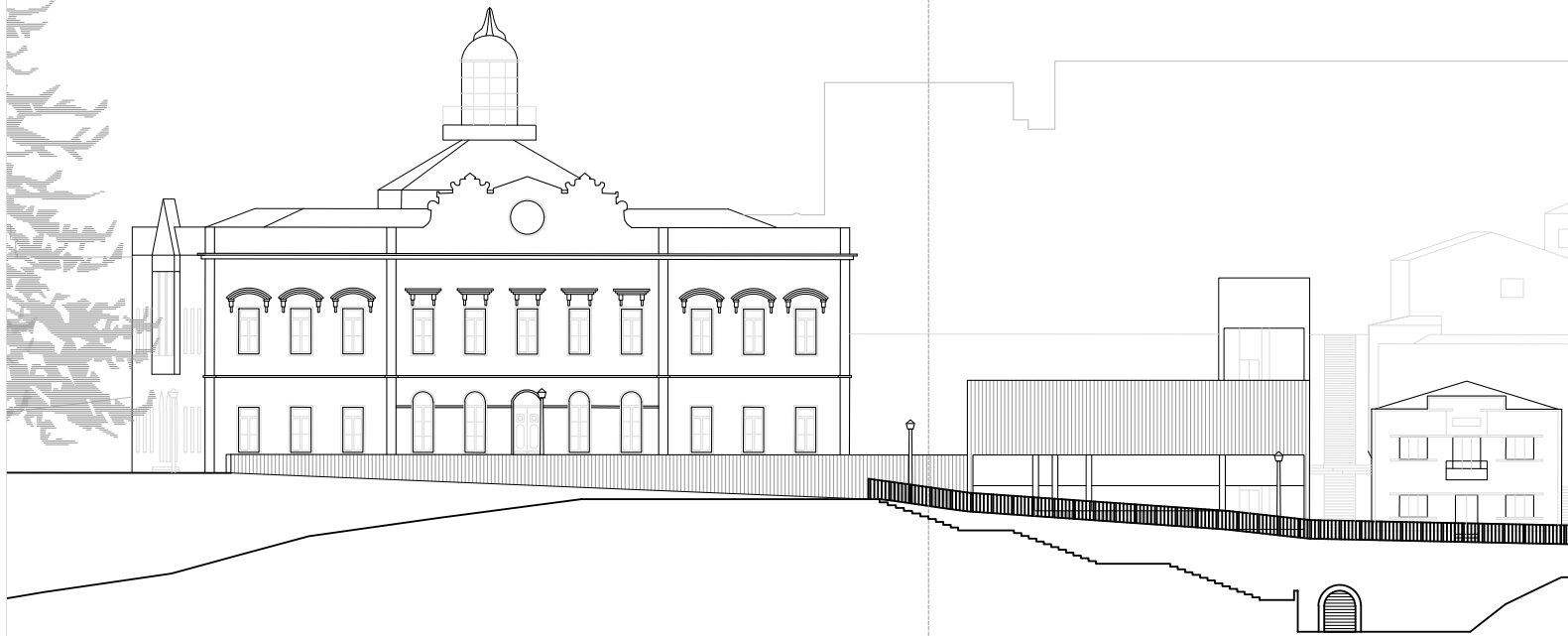

do moinho ao castelo: a ruína habitada  
edifício de estacionamento alenquer

projecto final de arquitectura 2017 | 2018  
orientação professor pedro pinto  
hugo lopes martins 34203

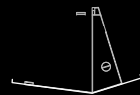

alçado sudeste  
corte  
1 | 200

16



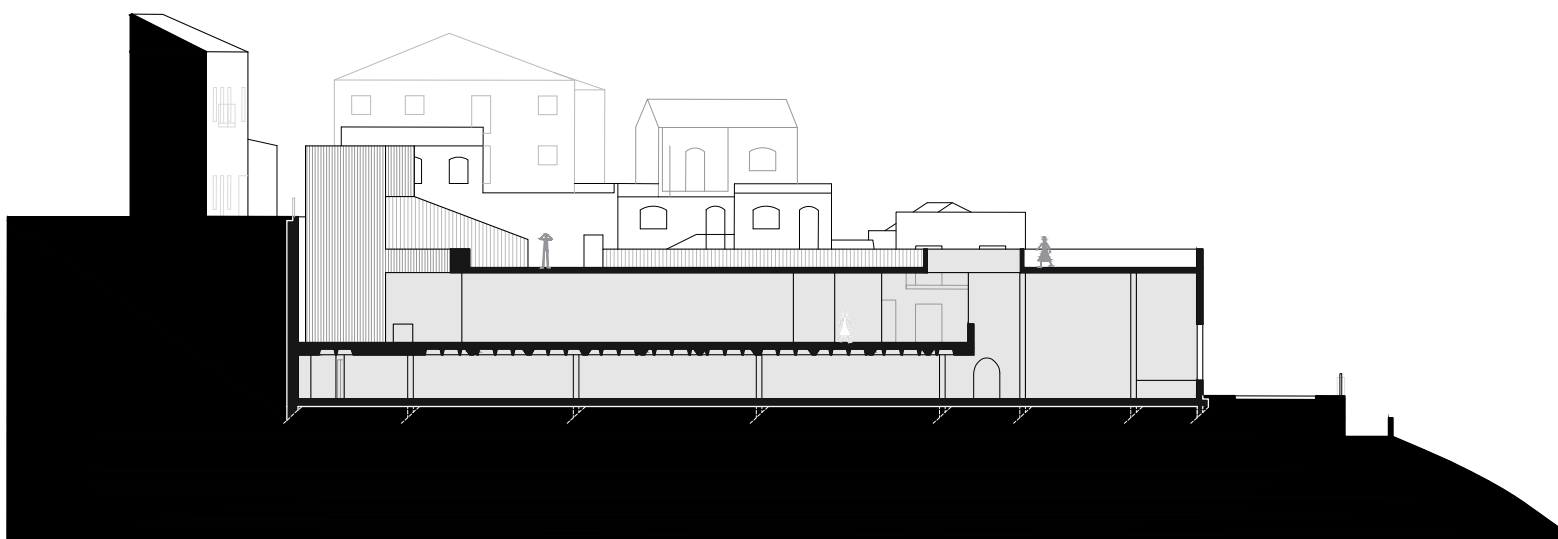

do moinho ao castelo: a ruína habitada  
edifício de estacionamento alenquer

projecto final de arquitectura 2017 | 2018  
orientação professor pedro pinto  
hugo lopes martins 34203

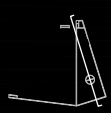

17  
corte  
1 | 200